RAMIREZ CANYON TO
MURPHY WAY PROFILE

SCALE: 1"=250' HORZ; 1"=100'

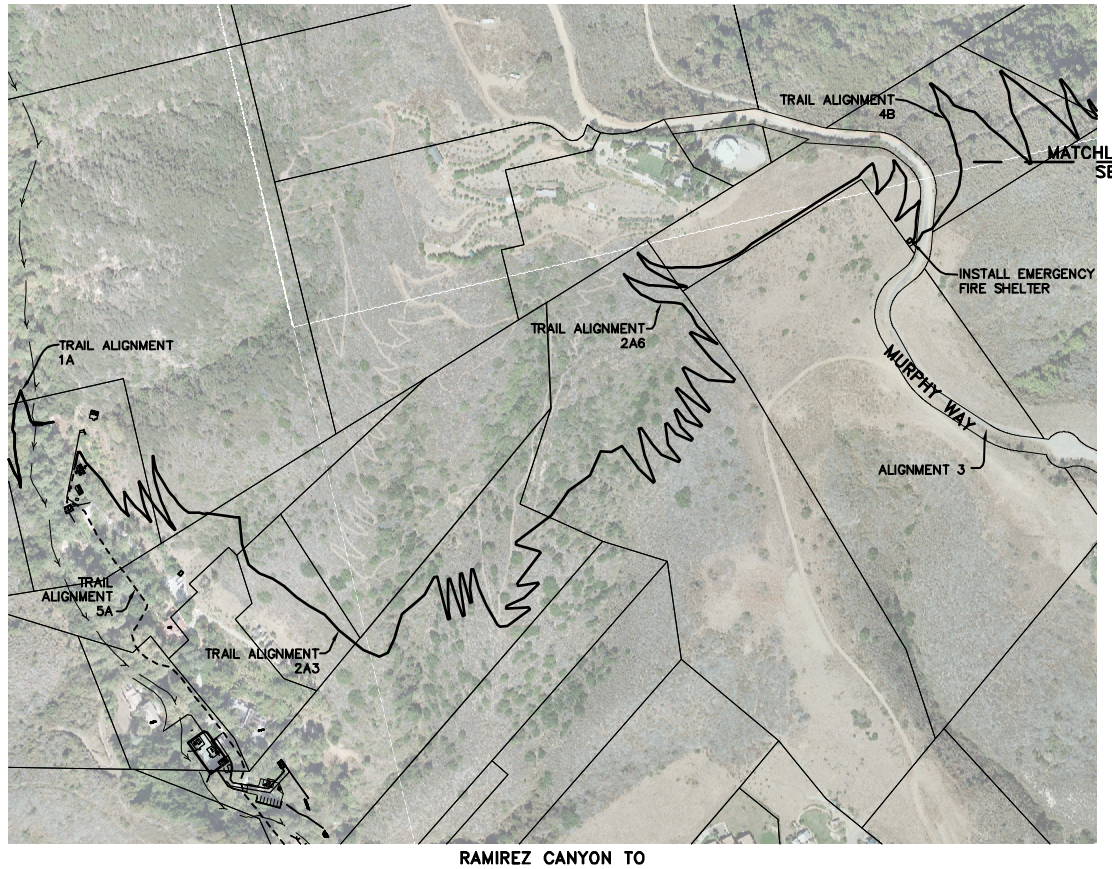


RAMIREZ CANYON TO
MURPHY WAY PLAN

N

SCALE: 1"=250'

0 250 500 750

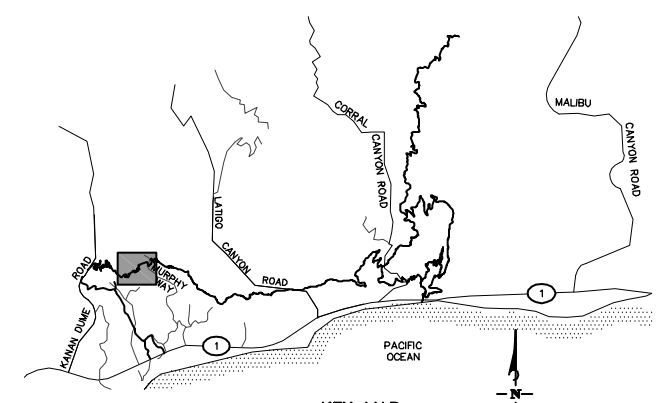


KEY MAP

SCALE: N.T.S.

# CONCEPT - PROPOSED PROJECT


DUDEK
621 CHAPALA STREET
SANTA BARBARA, CA 93101
(805) 963-0651


| NO. | DATE | REVISIONS | APPD. |
|---|---|---|---|
| | | | |


Penfield & Smith
Engineers • Surveyors • Planners
• Construction Management •
111 East Victoria Street, Santa Barbara, CA 93101
Phone: (805) 963-9532 Fax: (805) 966-9801


DESIGN JHC CHECKED BEF

BRET. E. FOSTER DATE:
PROJECT ENGINEER
R.C.E. 48,267 (EXP. 06-30-10 )

PLAN AND PROFILE
RAMIREZ CANYON TO MURPHY WAY
SANTA MONICA MOUNTAINS CONSERVANCY
MALIBU, CALIFORNIA

P&S PROJECT NO. 13638.05
SHEET 10 OF 63
PLAN DATE JANUARY 10, 2010


34-ENG SAVE DATE:1/9/2010 10:03:31 AM PLOT BY:Bret Foster PLOT DATE:1/11/2010 4:28:33 PM PLOT SCALE:1:10
DRAWING:r:\ocad\work\13638\civil\proposed proj 1-10-10\13638_prop_09-11_pp.dwg