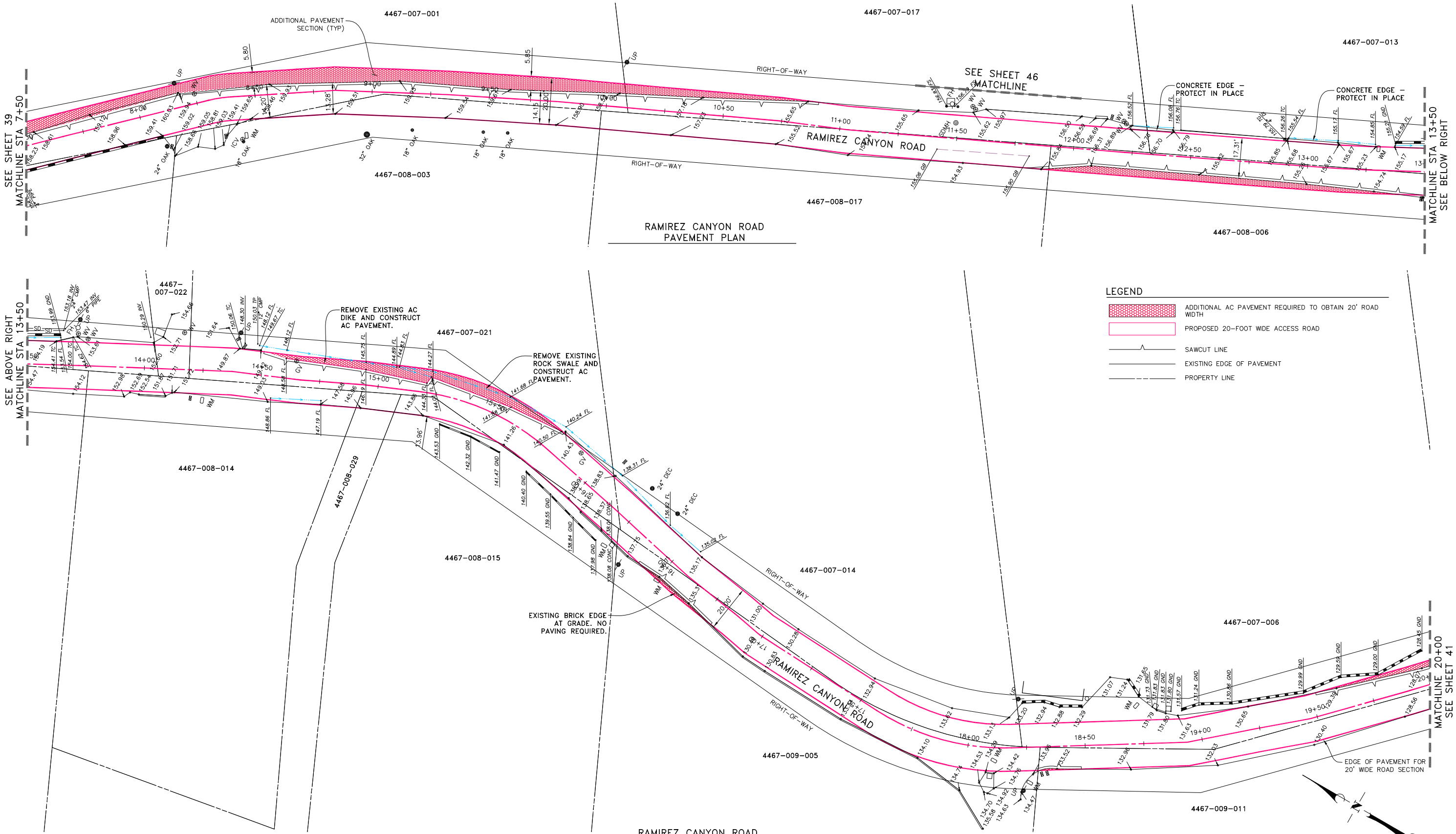

LEGEND

- ADDITIONAL AC PAVEMENT REQUIRED TO OBTAIN 20' ROAD WIDTH
- PROPOSED 20-FOOT WIDE ACCESS ROAD
- SAWCUT LINE
- EXISTING EDGE OF PAVEMENT
- PROPERTY LINE

CONCEPT - 2002 LCP ALTERNATIVE

NO.	DATE	REVISIONS	APPD.

Penfield & Smith
Engineering · Surveying · Planning · Construction Management ·
111 East Victoria Street, Santa Barbara, CA 93101
Phone: (805) 963-9532 Fax: (805) 966-9801

DESIGN BEF CHECKED _____

BRET FOSTER DATE: _____
PROJECT ENGINEER
R.C.E. 48,267 (EXP. 06-30-10)

STATION 7+50 TO 20+00
RAMIREZ CANYON ROAD
SANTA MONICA MOUNTAINS CONSERVANCY
MALIBU, CALIFORNIA

P&S PROJECT NO. 13638.09

SHEET 40 OF 63

PLAN DATE JANUARY 14, 2010

34-ENG SAVE DATE: 1/14/2010 2:32:40 PM PLOT BY:Bret Foster PLOT DATE:1/14/2010 6:03:33 PM PLOT SCALE:1:1
DRAWING:r:\acad\work\13638\civil\2002 lcp alt 1-14-10\13638_2002lcp_39-44_ramirez road.dwg