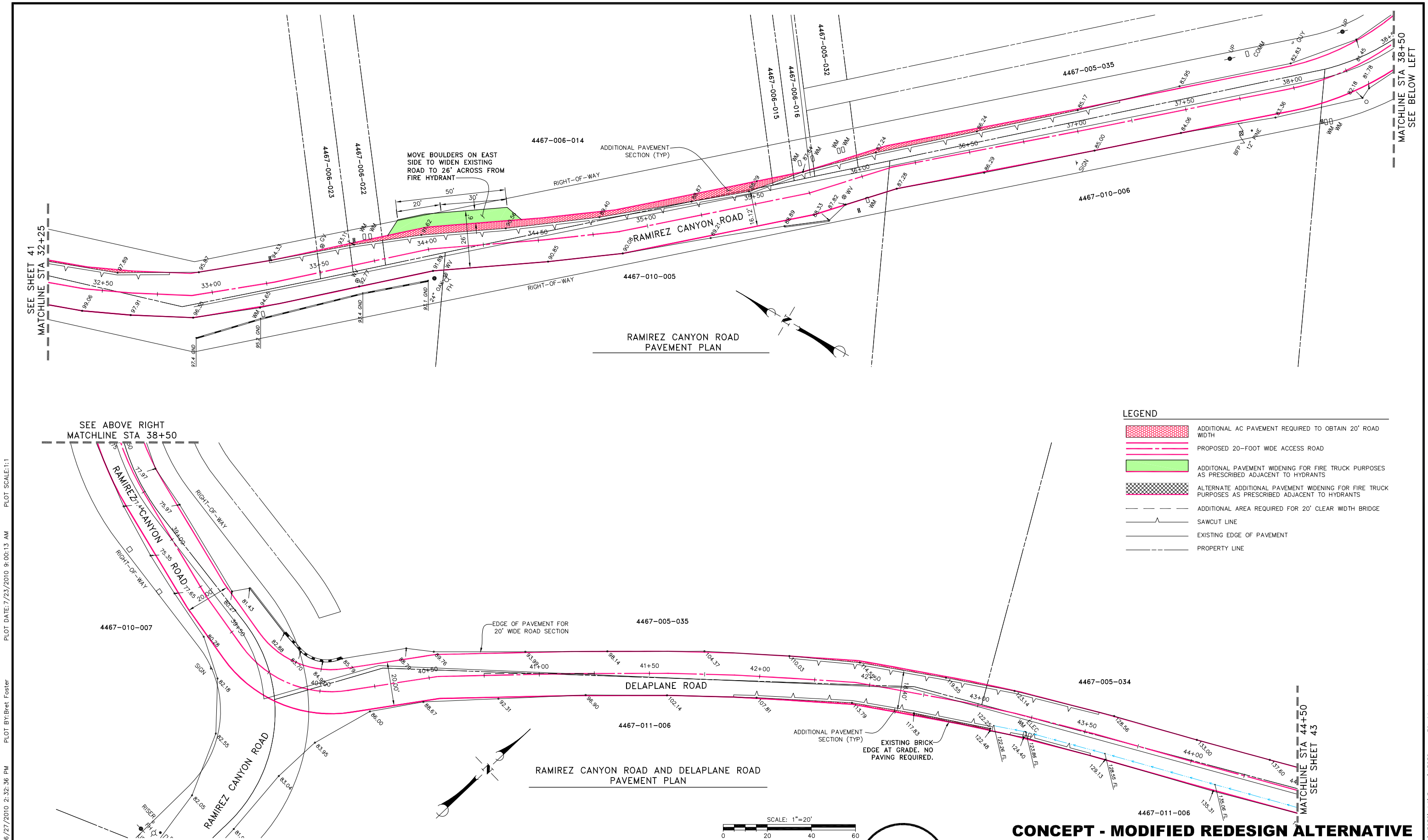

LEGEND

- ADDITIONAL AC PAVEMENT REQUIRED TO OBTAIN 20' ROAD WIDTH
- PROPOSED 20-FOOT WIDE ACCESS ROAD
- ADDITONAL PAVEMENT WIDENING FOR FIRE TRUCK PURPOSES AS PRESCRIBED ADJACENT TO HYDRANTS
- ALTERNATE ADDITIONAL PAVEMENT WIDENING FOR FIRE TRUCK PURPOSES AS PRESCRIBED ADJACENT TO HYDRANTS
- ADDITIONAL AREA REQUIRED FOR 20' CLEAR WIDTH BRIDGE
- SAWCUT LINE
- EXISTING EDGE OF PAVEMENT
- PROPERTY LINE

CONCEPT - MODIFIED REDESIGN ALTERNATIVE

FOR REDUCED PLANS ORIGINAL SCALE IN INCHES
0 1 2 3

NO.	DATE	REVISIONS	APPD.

Penfield & Smith
Engineering · Surveying · Planning · Construction Management ·
111 East Victoria Street, Santa Barbara, CA 93101
Phone: (805) 963-9532 Fax: (805) 966-9801

DESIGN BEF CHECKED MLO
BRET FOSTER DATE:
PROJECT ENGINEER
R.C.E. 48,267 (EXP. 06-30-12)

STATION 32+25 TO 44+50
RAMIREZ CANYON ROAD
SANTA MONICA MOUNTAINS CONSERVANCY
MALIBU, CALIFORNIA

P&S PROJECT NO. 13638.09
SHEET 42 OF 63
PLAN DATE JULY 23, 2010

34-ENG SAVE DATE: 6/27/2010 2:32:36 PM PLOT BY:Bret Foster PLOT DATE:7/23/2010 9:00:13 AM PLOT SCALE:1:1
DRAWING:r:\acad\work\13638\civil\3-mra\13638_mra_39-44_ramirez road.dwg