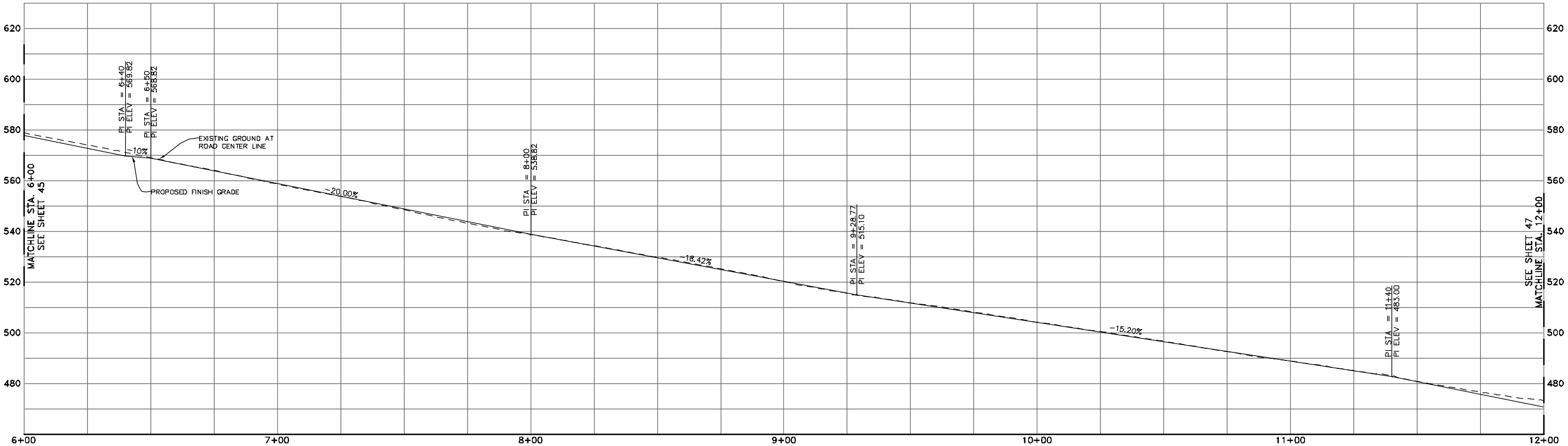

VIA ACERO ROAD PROFILE

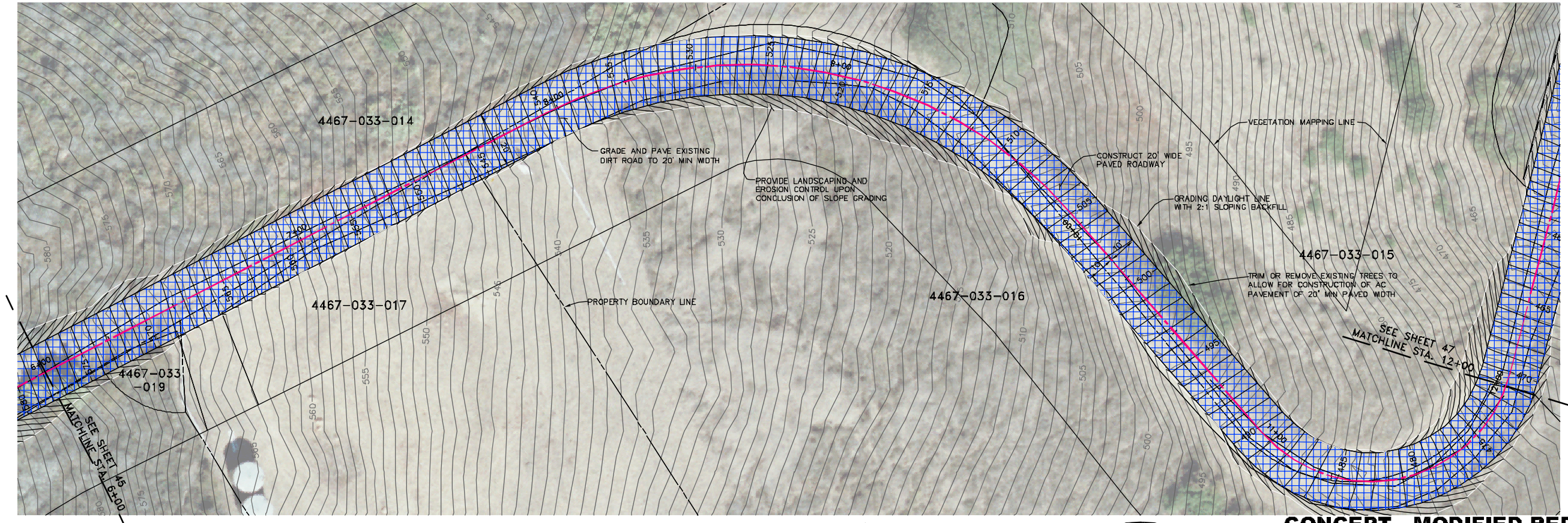

VIA ACERO ROAD PLAN

LEGEND

- ADDITIONAL WIDTH REQUIRED TO OBTAIN 20-FOOT ROAD WIDTH
- CENTER LINE OF PROPOSED 20-FOOT WIDE ACCESS ROAD – VIA ACERO
- PROPOSED AC PAVEMENT ROAD
- PROPERTY LINE
- RETAINING WALL

SCALE: 1"=20'

0 20 40 60

PHASE 2
CONCEPT - MODIFIED REDESIGN ALTERNATIVE

FOR REDUCED PLANS ORIGINAL SCALE IN INCHES

0 1 2 3

DUDEK
621 CHAPALA STREET
SANTA BARBARA, CA 93101
(805) 963-0651

NO.	DATE	REVISIONS	APPD.

Penfield & Smith
Engineers • Surveyors • Planners • Construction Management
111 East Victoria Street, Santa Barbara, CA 93101
Phone: (805) 963-9532 Fax: (805) 966-9801

DESIGN JHC CHECKED BEF

BRET. E. FOSTER DATE:
PROJECT ENGINEER
R.C.E. 48,267 (EXP. 06-30-12)

STATION 6+00 TO 12+00
SECONDARY ACCESS – VIA ACERO ROAD
SANTA MONICA MOUNTAINS CONSERVANCY
MALIBU, CALIFORNIA

P&S PROJECT NO. 1363B.05

SHEET 46 OF 63

PLAN DATE JUNE 30, 2010

34-ENG SAVE DATE:6/30/2010 1:49:41 PM PLOT BY:Bret Foster PLOT DATE:6/30/2010 1:51:52 PM PLOT SCALE:1:1
DRAWING:r:\acad\work\1363B\civil\3-mra\1363B_2a_mra_45-49_via acero.dwg