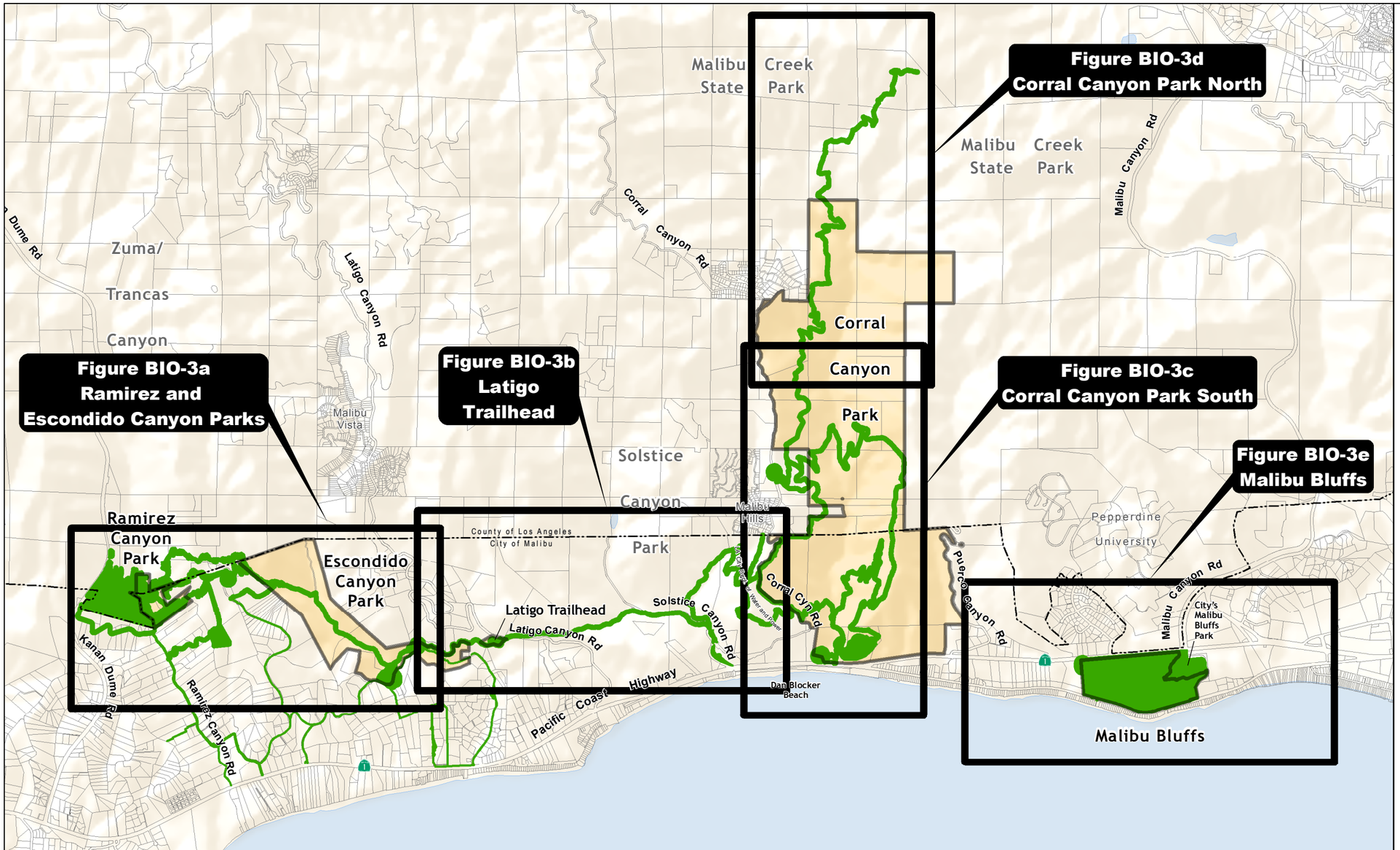

Vegetation Codes for Figures 5.4-3a-e

Sensitive Vegetation (labeled in bold)

ABW - Ashyleaf Buckwheat
AW - Southern Arroyo Willow Riparian
BLMM-CC - Birchleaf Mountain Mahogany - Chamise
BMA - Chaparral Bushmallow Scrub
BPC-BS - Bigpod Ceanothus - Black Sage
BPC-LS - Bigpod Ceanothus - Laurel Sumac
BPCC - Bigpod Ceanothus Chaparral
BPS-BLMM - Bigpod Ceanothus - Birchleaf Mountain-Mahogany Chaparral
BS - Black Sage Scrub
BS-CES - Black Sage - California Encelia
BS-LS - Black Sage - Laurel Sumac
CC - Chamise Chaparral
CC-BS - Chamise - Black Sage
CES - California Encelia Scrub
CES-ABW - California Encelia - Ashyleaf Buckwheat
CES-CSB - California Encelia - California Sagebrush
CFWM - Coastal and Valley Freshwater Marsh
CLO-CWW - Coast Live Oak - California Walnut
CLO/CSB/G - Coast Live Oak / California Sagebrush / Grass
CLO/TOY-POS - Coast Live Oak / Toyon - Poison Oak
CLOW - Coast Live Oak
CSB - California Sagebrush
CSB-ABW - California Sagebrush - Ashyleaf Buckwheat
CSB-BS - California Sagebrush Scrub - Black Sage
CSB/GWR - California Sagebrush / Giant Wild Rye
CSY-CLO - Western Sycamore - Coast Live Oak
CWW - California Walnut Woodland
CYS - Coyote Brush / Annual Grasses
CYS-CSB - Coyote Brush - California Sagebrush
CYS-MFS - Coyote Brush Scrub - Mulefat Scrub
DW - Deerweed
GBC - Greenbark Ceanothus Scrub
GRG - Giant Reed
GWR - Giant Wild Rye
LS - Laurel Sumac Scrub
LS-ABW - Laurel Sumac / Ashyleaf Buckwheat
LS-BMA - Laurel Sumac / Chaparral Bushmallow
LS-BS - Laurel Sumac / Black Sage
LS-CSB - Laurel Sumac / California Sagebrush
MFS - Mulefat Scrub
OC - Open Channel
OW - Open Water
PNG - Purple Needlegrass
PS - Purple Sage Scrub
PS-CSB - Purple Sage - California Sagebrush
RW-AW - Red Willow / Arroyo Willow
SOC - Scrub Oak
SS - Sumac Scrub
SWS - Southern Willow Scrub
bABW - Burned Ashyleaf Buckwheat
dABW - Disturbed Ashyleaf Buckwheat
dBLMM-CC - Disturbed Birchleaf Mountain Mahogany - Chamise
dBMA - Disturbed Chaparral Bushmallow Scrub
dCC - Disturbed Chamise Chaparral
dCLOW - Disturbed Coast Live Oak
dCSB - Disturbed California Sagebrush
dCSB-BS - Disturbed California Sagebrush / Giant Wild Rye
dCSB/GWR - Disturbed California Sagebrush Scrub - Black Sage
dCYS - Disturbed Coyote Brush / Annual Grasses
dCYS-CSB - Disturbed Coyote Brush - California Sagebrush
dDW - Disturbed Deerweed
dGBC - Disturbed Greenbark Ceanothus Scrub
dLS - Disturbed Laurel Sumac Scrub
dLS-ABW - Disturbed Laurel Sumac / Ashyleaf Buckwheat
dLS-BMA - Disturbed Laurel Sumac - Chaparral Bushmallow
dLS-BS - Disturbed Laurel Sumac / Black sage
dLS-CSB - Disturbed Laurel Sumac / California Sagebrush
dPNG - Disturbed Purple Needlegrass
dPS - Disturbed Purple Sage Scrub
dPS-CSB - Disturbed Purple Sage - California Sagebrush

Other (labeled in italics)

CGL - California Annual Grassland
DEV - Developed
DL - Disturbed Land
EUC - Eucalyptus
GCW - Geraldton Carnation Weed (Euphorbia terracina)
NNG - Non-Native Grassland
ORN - Ornamental
POS - Poison Oak Scrub
RUD - Ruderal

FIGURE BIO-3

Modified Redesign Alternative - Vegetation Communities - Legend and Index

DUDEK