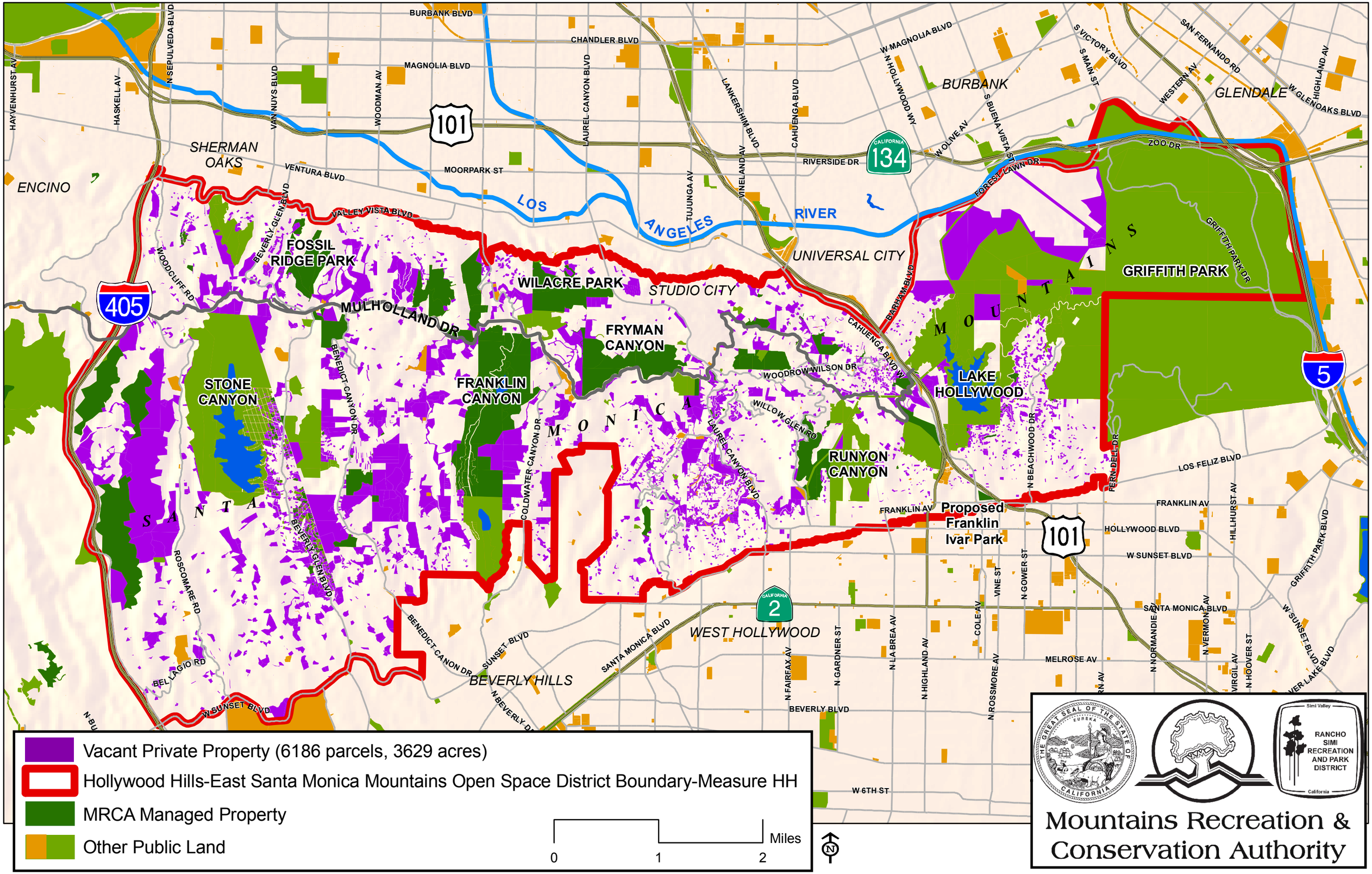
Vacant Private Property (6186 parcels, 3629 acres)
Hollywood Hills-East Santa Monica Mountains Open Space District Boundary-Measure HH
MRCA Managed Property
Other Public Land
0
1
2
Miles
Mountains Recreation & Conservation Authority
RANCHO SIMI RECREATION AND PARK DISTRICT
Proposed Franklin Ivar Park
SHERMAN OAKS
ENCINO
BURBANK
GLENDALE
UNIVERSAL CITY
STUDIO CITY
WEST HOLLYWOOD
BEVERLY HILLS
LOS ANGELES RIVER
SANTA MONICA MOUNTAINS
FOSSIL RIDGE PARK
WILACRE PARK
FRYMAN CANYON
FRANKLIN CANYON
STONE CANYON
RUNYON CANYON
LAKE HOLLYWOOD
GRIFFITH PARK
101
405
134
5
2