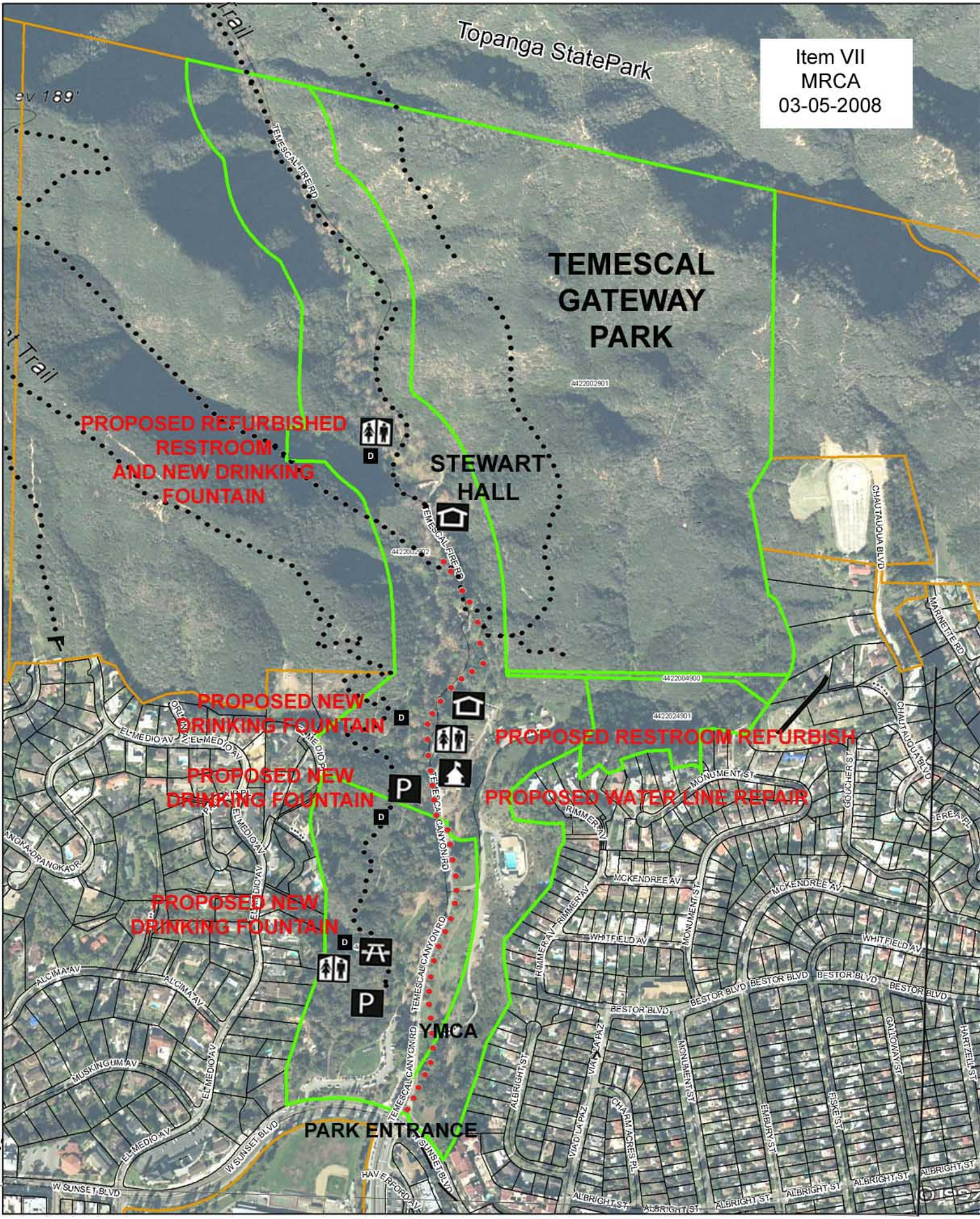
Item VII
MRCA
03-05-2008
Topanga StatePark
TEMESCAL GATEWAY PARK
PROPOSED REFURBISHED RESTROOM AND NEW DRINKING FOUNTAIN
STEWART HALL
PROPOSED NEW DRINKING FOUNTAIN
PROPOSED NEW DRINKING FOUNTAIN
PROPOSED NEW DRINKING FOUNTAIN
PROPOSED RESTROOM REFURBISH
PROPOSED WATER LINE REPAIR
YMCA
PARK ENTRANCE
TEMESCAL FIRE RD
TEMESCAL CANYON RD
EL MEDIO AV
ALCIMA AV
MUSKINGUM AV
W SUNSET BLVD
MONUMENT ST
MCKENDREE AV
WHITFIELD AV
BESTOR BLVD
ALBRIGHT ST
CHAUTAUQUA BLVD
MARINETTE RD
GOUCHER ST
RIMMER AV
VIA DE LA PAZ
CHARM ACRES PL
EMBURY ST
FISKE ST
GALLOWAY ST
HARTZELL ST
HAVERFORD AV
4422002901
4422004900
4422024901