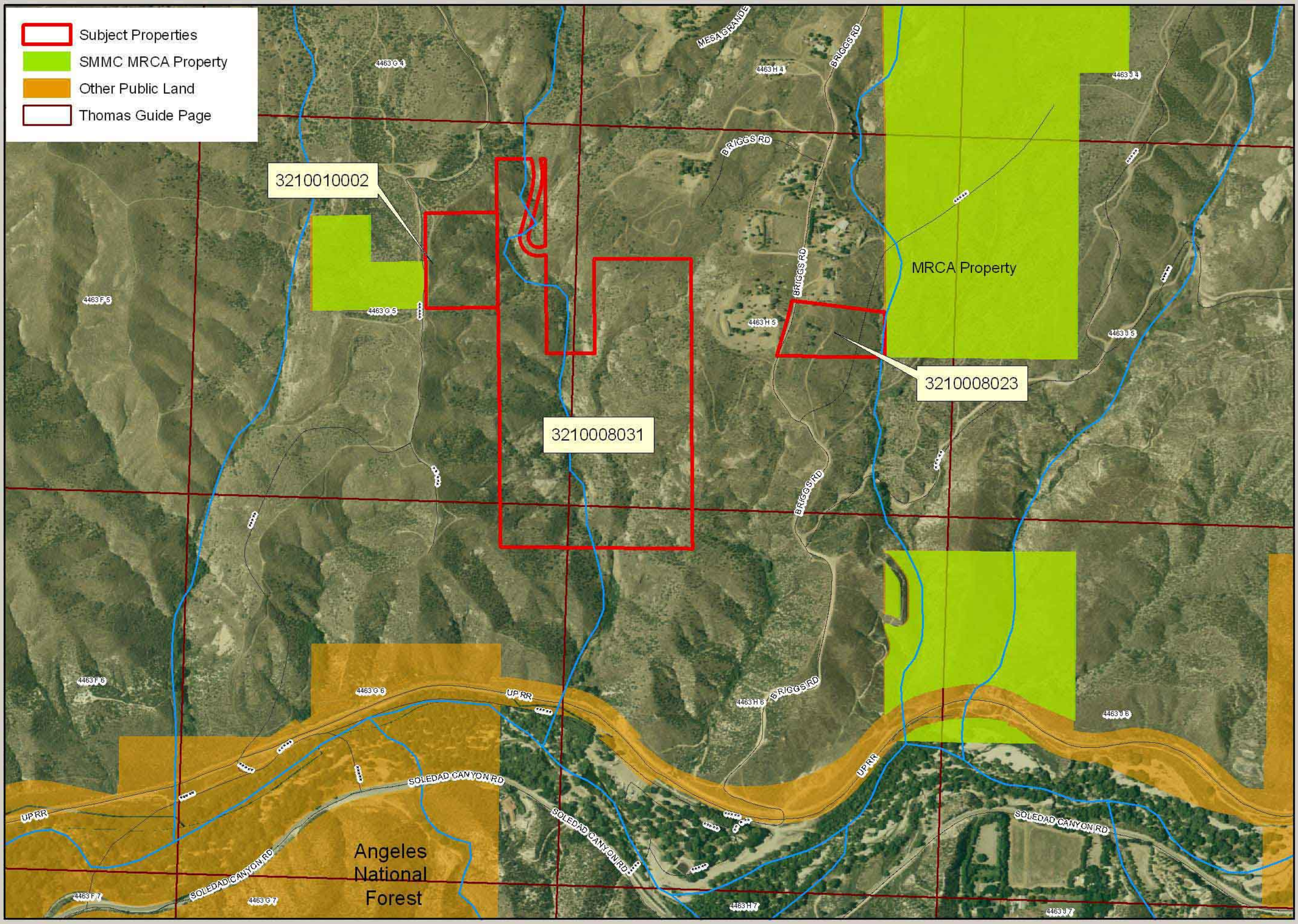

APNS 3210-010-002, 3210-008-031, 3210-008-023

Agenda Item V(k)
MRCA
5/7/08

0 500 1,000 Feet

MOUNTAINS RECREATION & CONSERVATION AUTHORITY