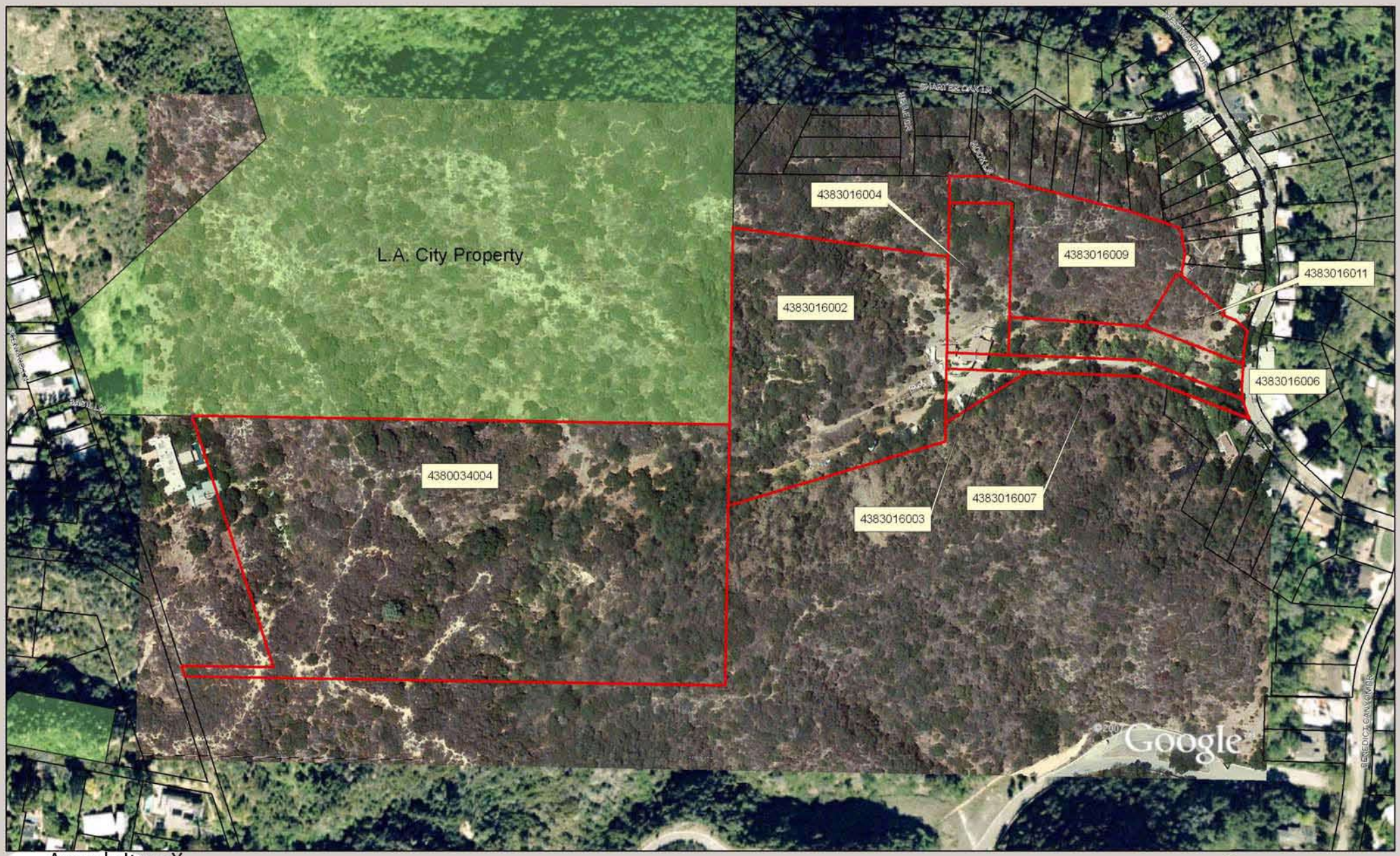

Agenda Item X
MRCA
3/4/09