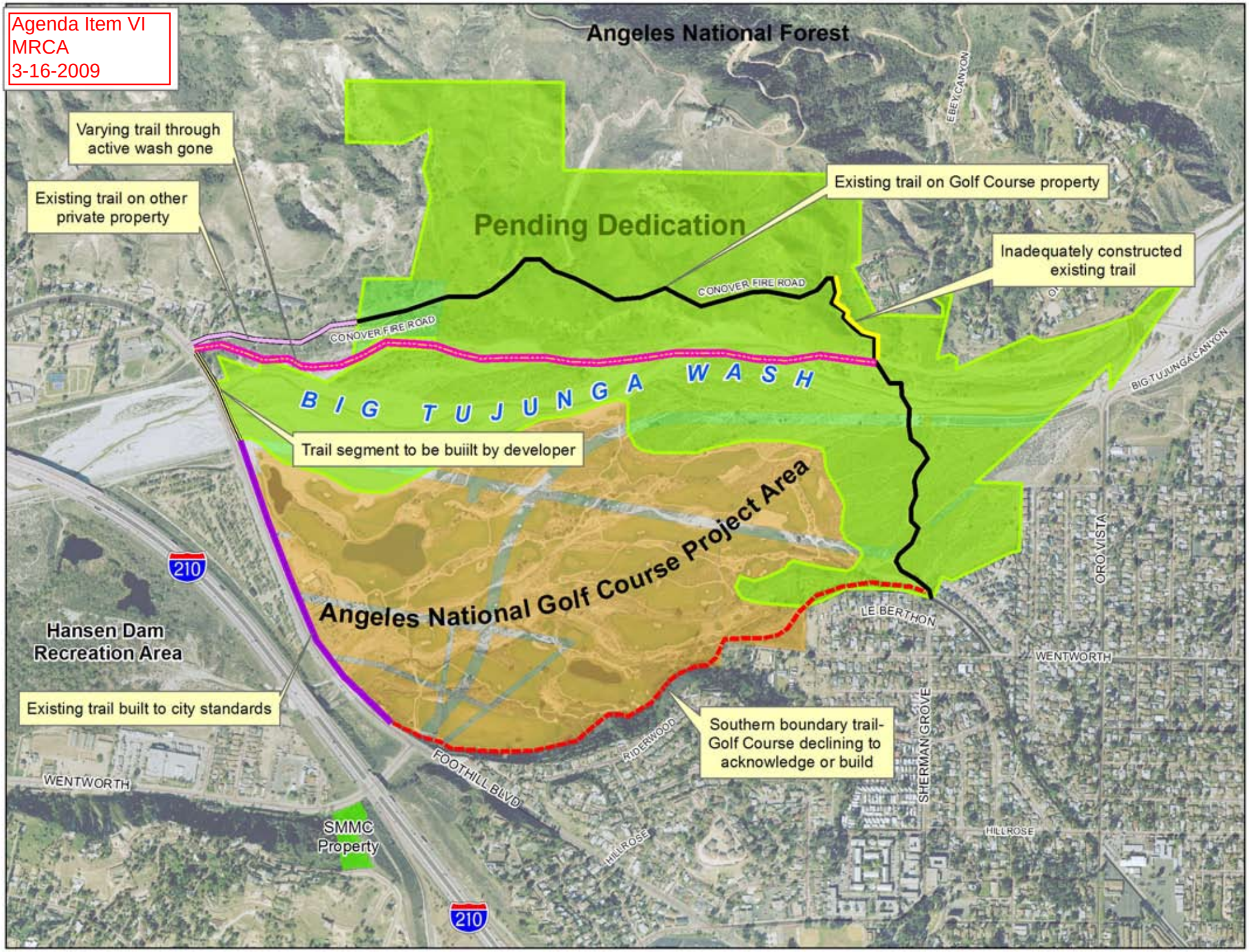Agenda Item VI
MRCA
3-16-2009