5471	13
SCALE 1" = 150'	

2003

4-9-65 REVISED
2003322407007001-04

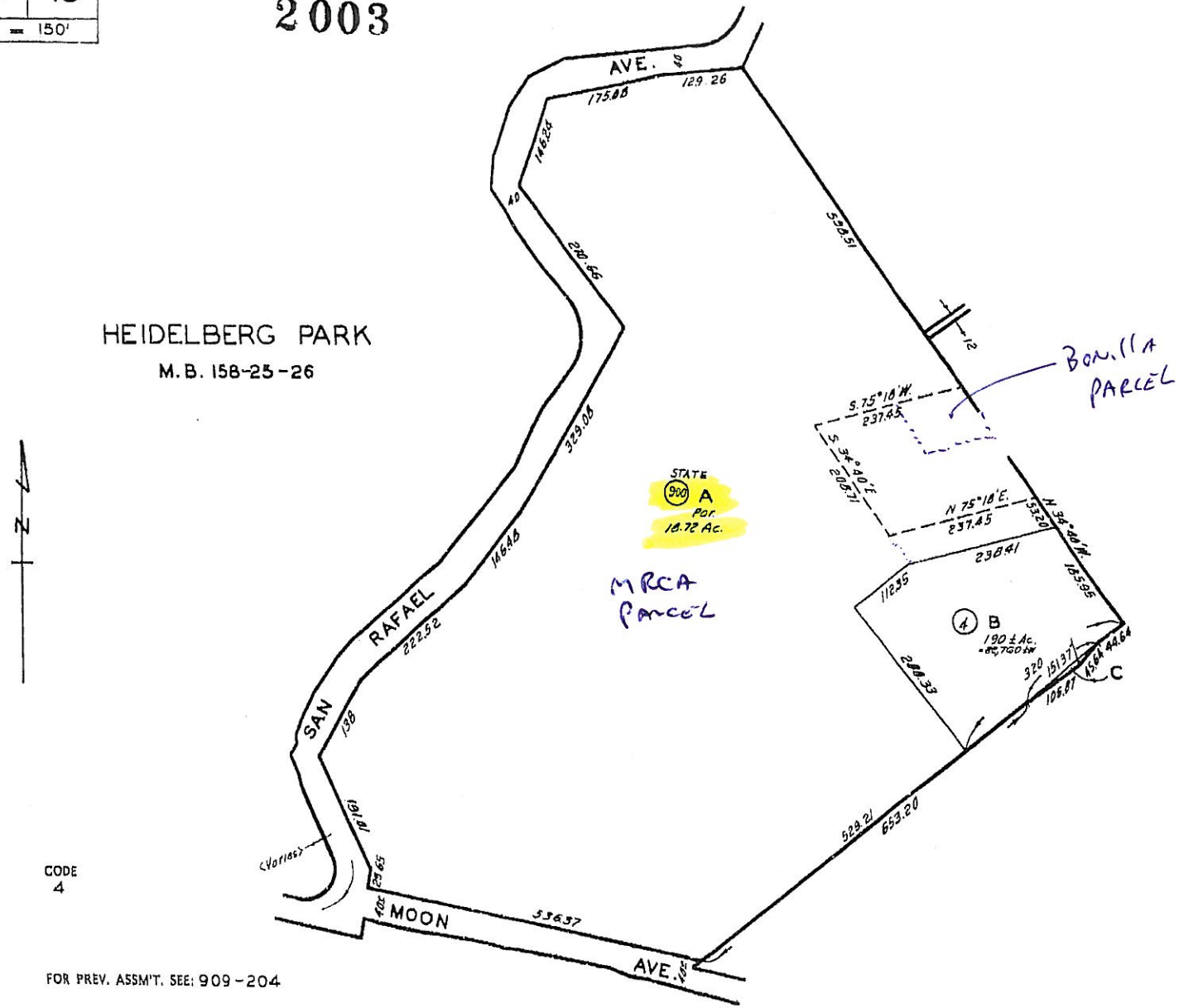

CODE
4

FOR PREV. ASSM'T. SEE: 909-204

FEB 24 2003

ASSESSOR'S MAP
COUNTY OF LOS ANGELES, CALIF.

EXHIBIT "B"

SKETCH TO ACCOMPANY
EASEMENT LEGAL DESCRIPTION

SHEET 1 OF 2 SHEETS

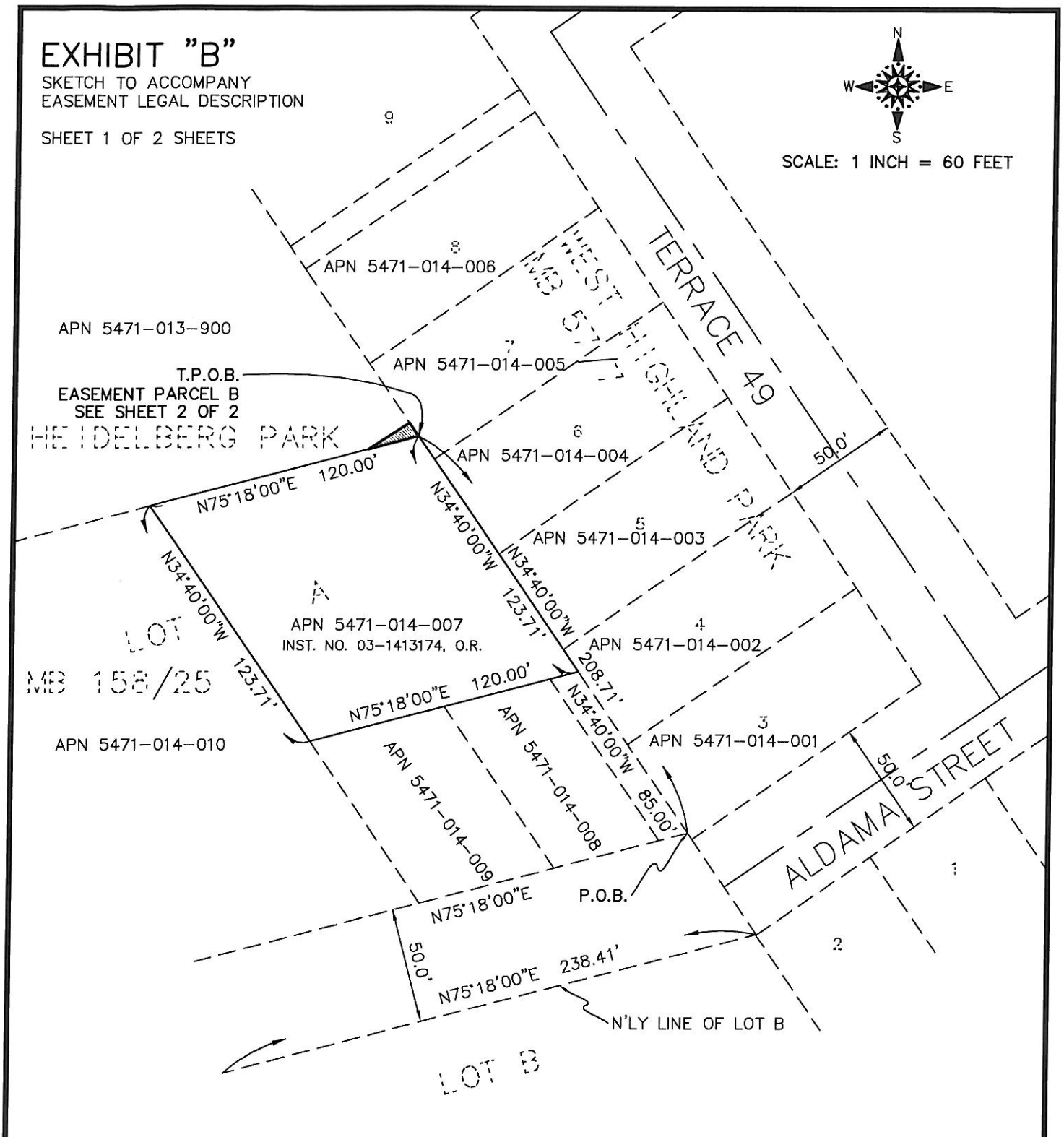

PREPARED BY:

Ware Enterprises, Inc.
P.O. BOX 74150
San Clemente, CA 92673
Voice 949-661-9156
Fax: 866-213-8604

D. Mark Ware

D. MARK WARE P.L.S. 5031
EXP. DATE: 12-31-09

LICENSED LAND SURVEYOR
DARL MARK WARE
EXP. 12-31-09
NO. 5031
STATE OF CALIFORNIA

C:\Documents and Settings\test\My Documents\My Drawings\FIDELITY\4849 ALDAMA ST LOS ANGELES\FID-ALDAMA EASEMENT APN 5471-013-900 SHT 1 OF 2.dwg, 10/23/2008 1:44:23 PM, , PDF995, Letter, 1:60, D. MARK WARE, PLS5031 WARE ENTERPRISES, INC.

EXHIBIT "B"

SKETCH TO ACCOMPANY
EASEMENT LEGAL DESCRIPTION

SHEET 2 OF 2 SHEETS

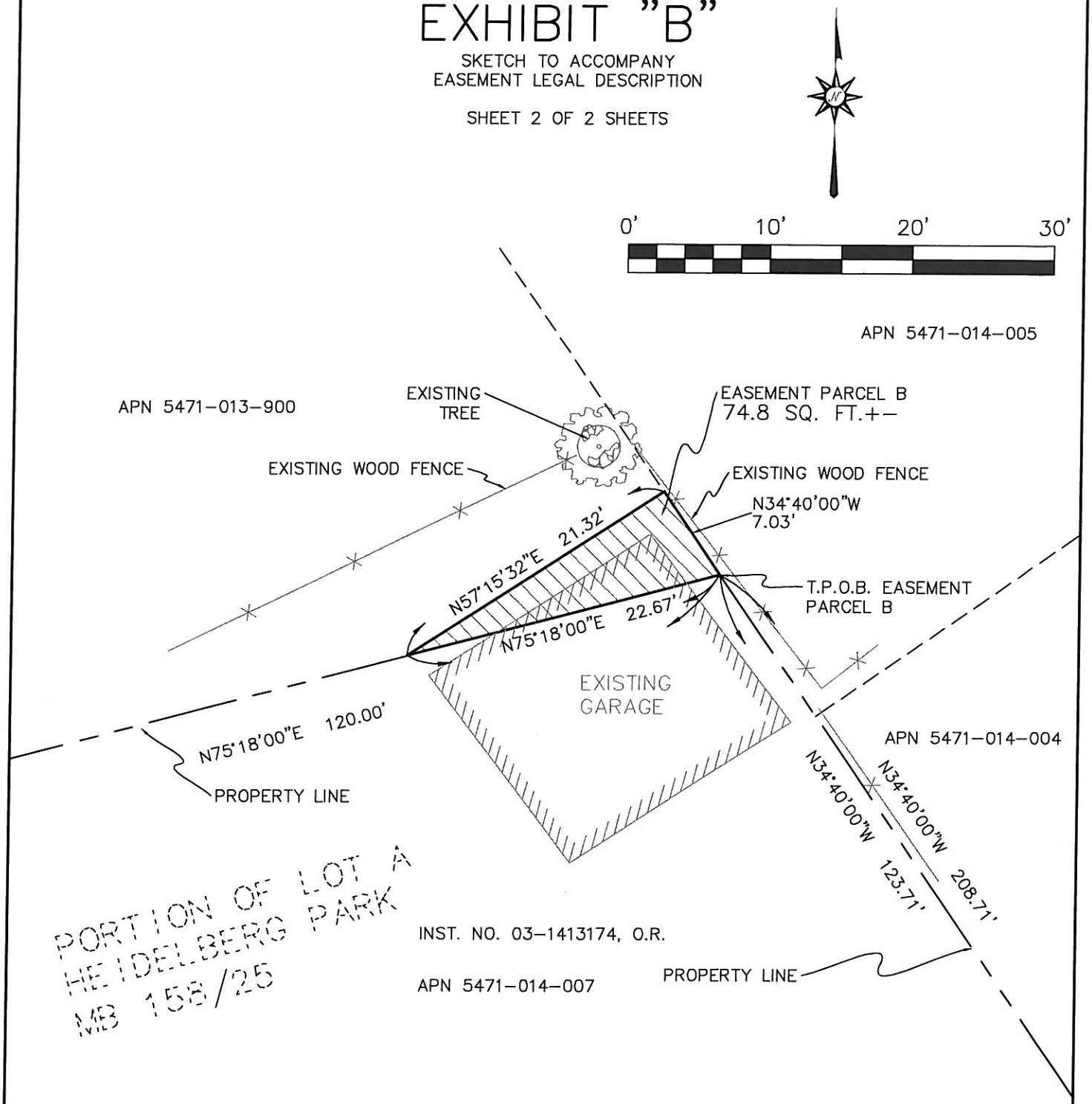

PREPARED BY:

WARE ENTERPRISES, INC.
PO Box 74150
SAN CLEMENTE, CA 92673
PHONE: 949-661-9156
FAX: 866-213-8604
EMAIL: PLS5031@PACBELL.NET

D. Mark Ware

D. MARK WARE, P.L.S. 5031 *DATE*
LICENSE EXPIRATION: 12-31-09

LICENSED LAND SURVEYOR
DARL MARK WARE
EXP. 12-31-09
NO. 5031
STATE OF CALIFORNIA

C:\Documents and Settings\test\My Documents\My Drawings\FIDELITY\4849 ALDAMA ST LOS ANGELES\FID-ALDAMA EASEMENT APN 5471-013-900 SHT 2 OF 2.dwg, 10/23/2008 3:58:37 PM, ,
PDF995, Letter, 1:10, D. MARK WARE, PLS5031 WARE ENTERPRISES, INC.