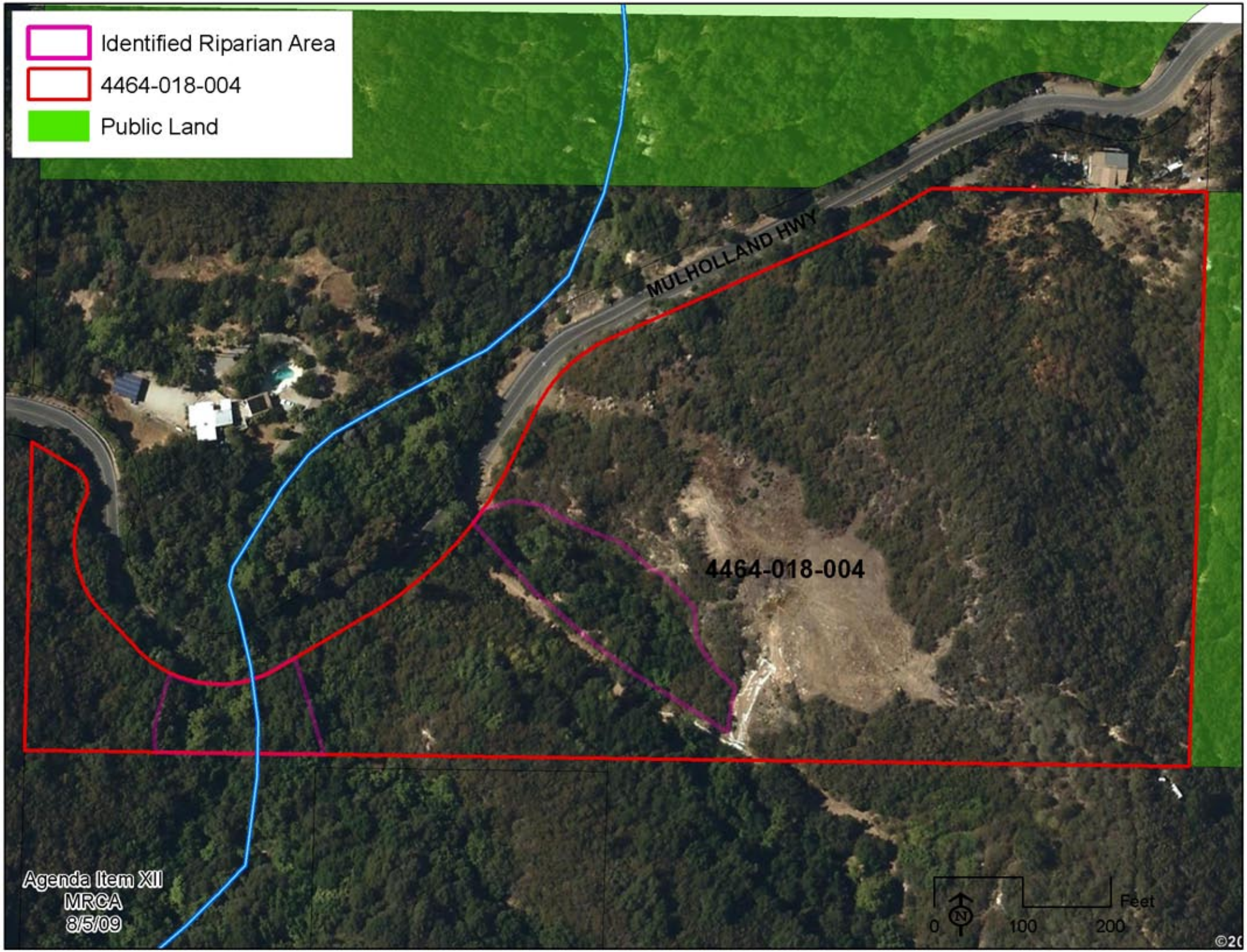
Identified Riparian Area
4464-018-004
Public Land
MULHOLLAND HWY
4464-018-004
Agenda Item XII
MRCA
8/5/09
N
0
100
200
Feet