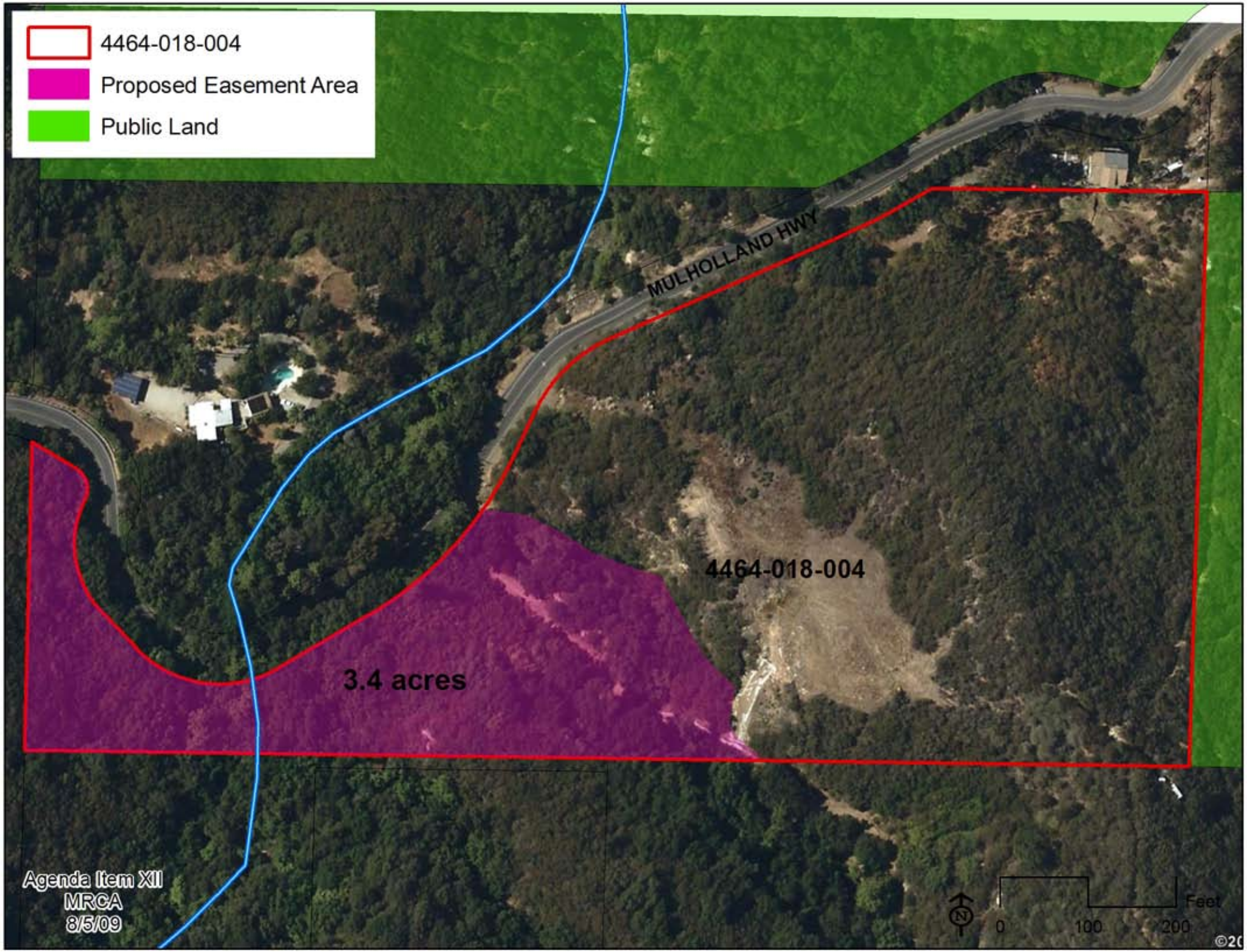
4464-018-004
Proposed Easement Area
Public Land
MULHOLLAND HWY
4464-018-004
3.4 acres
Agenda Item XII
MRCA
8/5/09
N
0
100
200
Feet