Agenda Item V(g)
MRCA
11/4/2009

Los Angeles County
# Department *of* Regional Planning

## Subject Parcel 4385-021-010, 13850 Mulholland Dr

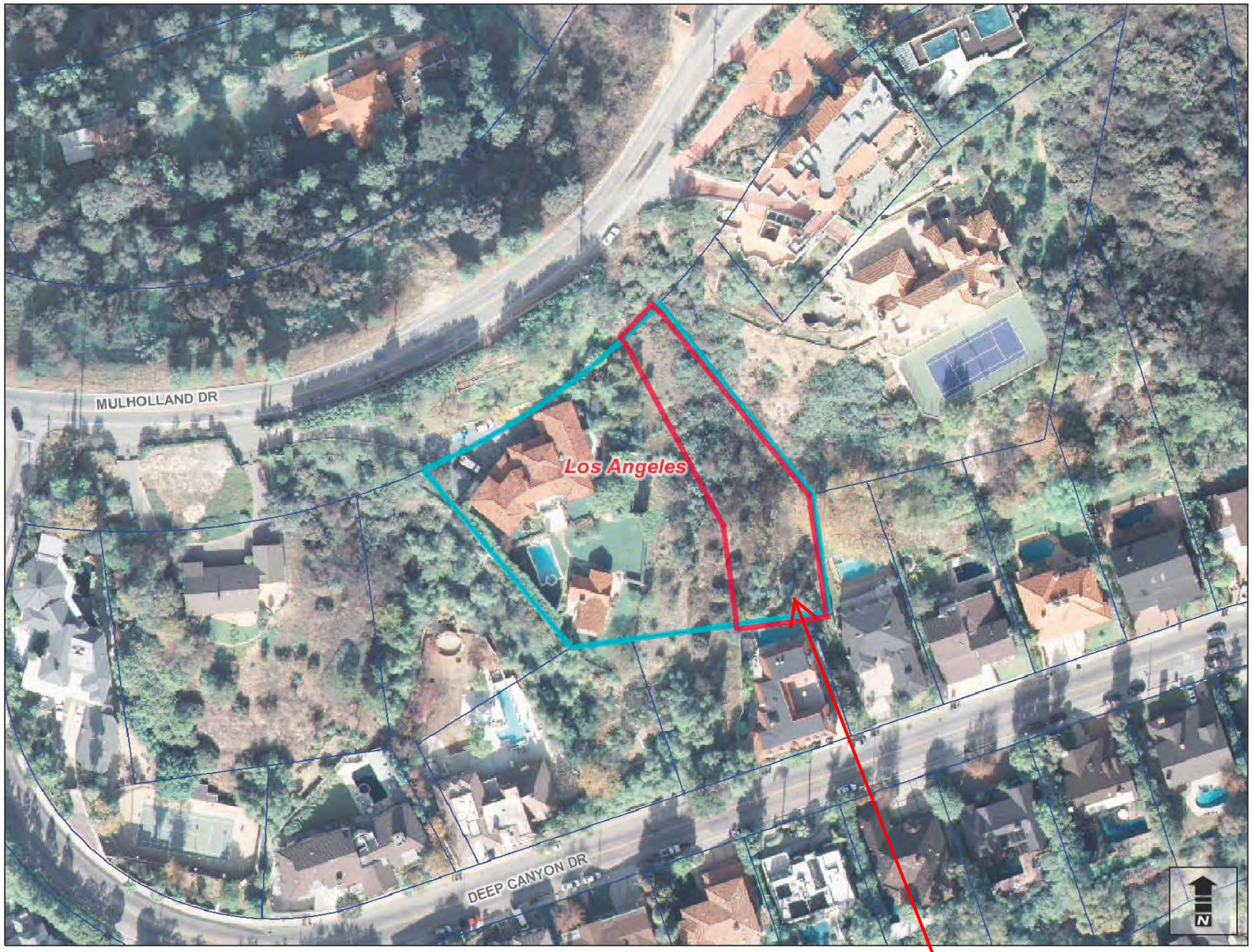

**Legend**

*Base Layers*

- LOS ANGELES COUNTY
- OTHER COUNTY
- PACIFIC OCEAN
- UNINCORPORATED AREAS
- INCORPORATED CITIES
- HYDRO - PERENNIAL
- HYDRO - INTERMITTENT
- HYDRO - DRY
- HYDRO - LINE
- FREEWAYS
- NATIONAL FOREST
- PARCEL BOUNDARY
- SUPERVISORIAL DISTRICT
- TRANSIT - RAILROAD
- TRANSIT - RAPID TRANSIT
- TRANSIT - UNDERGROUND
- SUBDIVISION ACTIVITY - APPROVED
- SUBDIVISION ACTIVITY - INACTIVE
- SUBDIVISION ACTIVITY - PENDING
- SUBDIVISION ACTIVITY - RECORDED
- AMB (ASSESSOR MAP BOOK) GRID
- SEA (SIGNIFICANT ECOLOGICAL AREA)
- CSD (COM. STANDARDS DISTRICT)
- CSD - AREA SPECIFIC
- VERY HIGH FIRE HAZARD SEVERITY
- TOD (TRANSIT ORIENTED DISTRICT)
- EQD (EQUESTRIAN DISTRICT)
- THE THOMAS GUIDE - PAGE
- THE THOMAS GUIDE - PAGE GIRD
- ZD (ZONED DISTRICT)
- ZONING INDEX MAP GRID
- ZONING MAP GRID
- TOWNSHIP & RANGE GRID
- USGS QUAD SHEET GRID

*Zoning*

- ZONE A-1
- ZONE A-2
- ZONE B-1
- ZONE B-2
- ZONE C-1
- ZONE C-2
- ZONE C-3
- ZONE C-H
- ZONE C-M
- ZONE CPD
- ZONE C-R
- ZONE D-2
- ZONE IT
- ZONE M-1
- ZONE M-1.5
- ZONE M-2
- ZONE M-3
- ZONE MPD
- ZONE MXD
- ZONE O-S
- ZONE P-R
- ZONE R-1
- ZONE R-2
- ZONE R-3-(1)U
- ZONE R-4-(1)U
- ZONE R-A
- ZONE RPD
- ZONE R-R
- ZONE SP
- ZONE SR-D
- ZONE W

LOS ANGELES REGION
LAR|IAC
imagery acquisition consortium

LEGEND MAY NOT CONTAIN ALL LAYERS REPRESENTED IN THE MAP.

Scale: 1:1,500
Printed On: Oct 5, 2009
GIS-NET | Public Web Mapping Application

Copyright 2007 - Los Angeles County Department of Regional Planning, created by the GIS Section
Printed with permission by the Los Angeles County Dept. of Regional Planning. All rights reserved.
Note: This map represents a quick representation of spatial imagery or vector layers using GIS-NET.
The map should be interpreted in accordance with the disclaimer statement of GIS-NET.

Approximate boundary of conservation easement for cross-Mulholland Drive wildlife movement purposes.