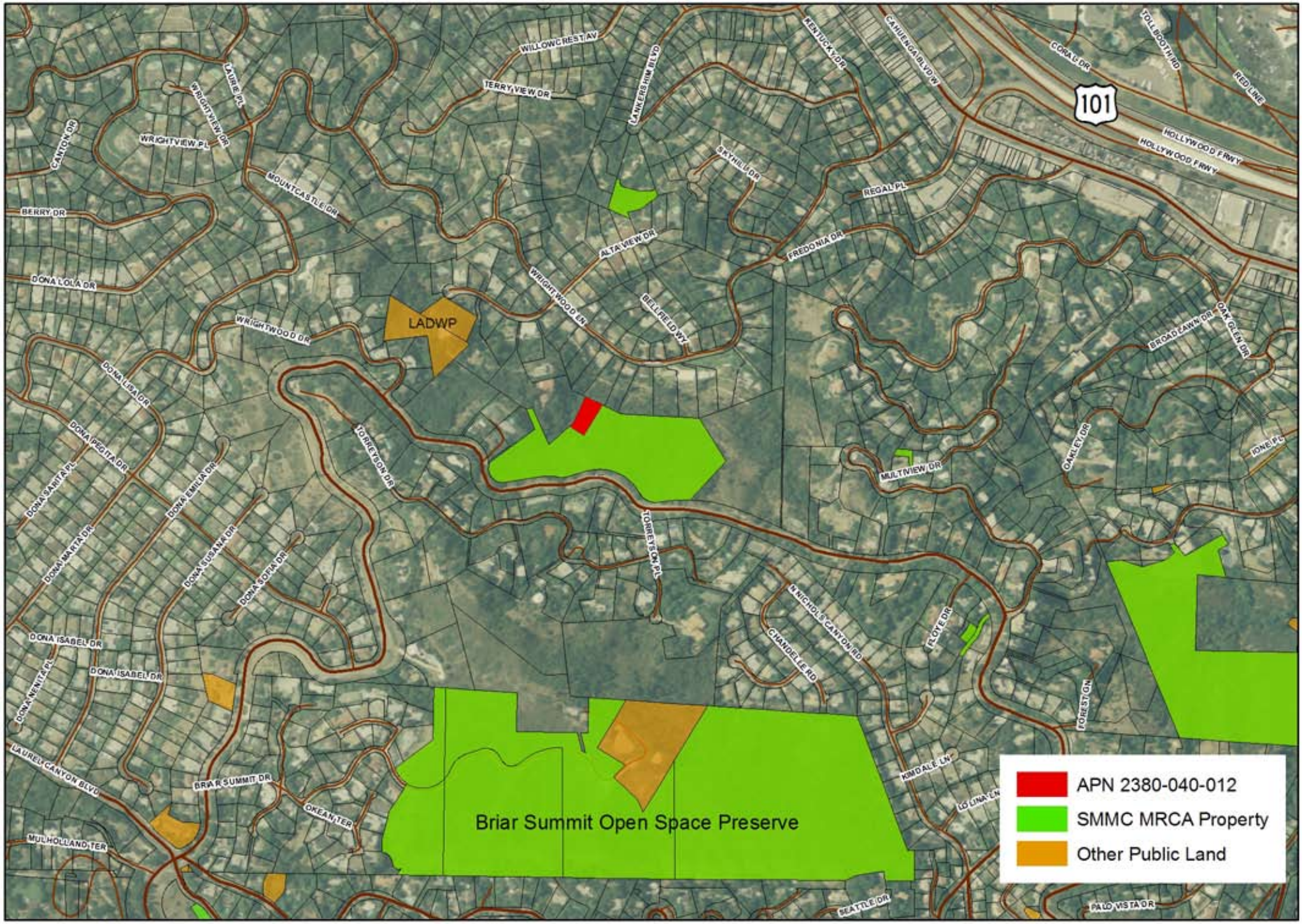

Agenda Item V(c)
MRCA
2/3/10

MOUNTAINS RECREATION & CONSERVATION AUTHORITY

0 250 500 1,000 Feet