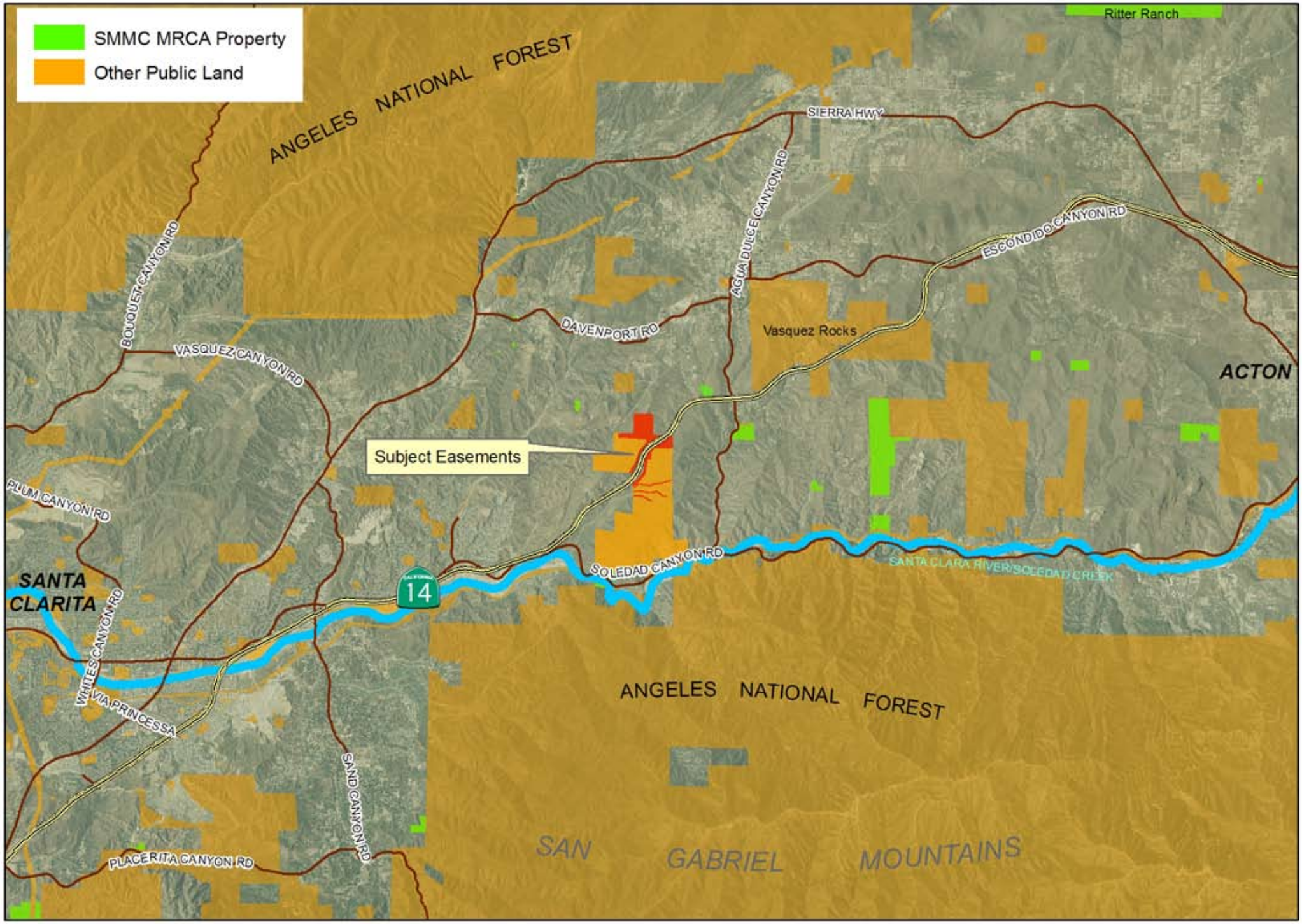

Agenda Item VI
MRCA
2/3/10

0 0.5 1 Miles

MOUNTAINS RECREATION & CONSERVATION AUTHORITY