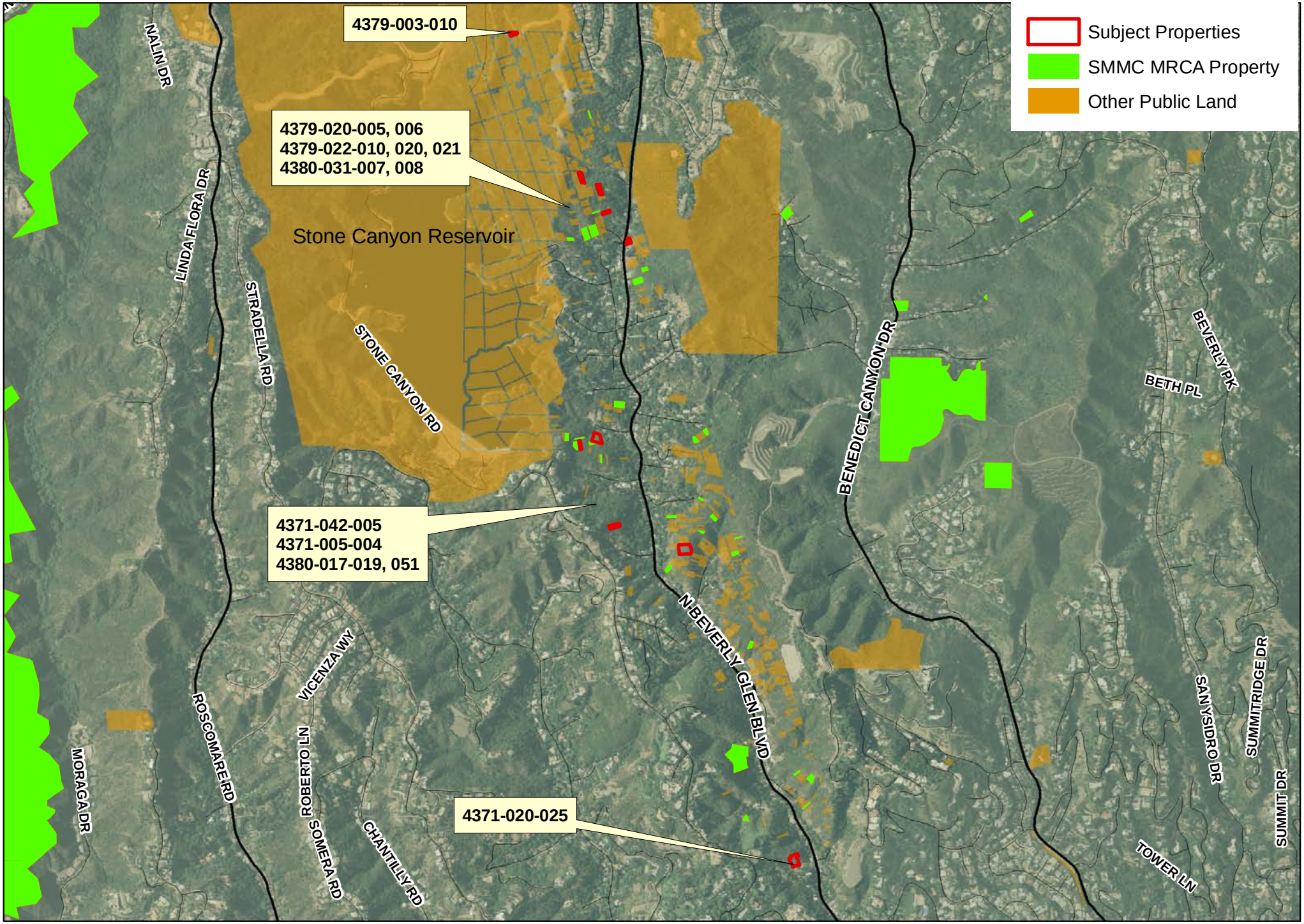

Agenda Item V(b)
MRCA
3/3/10

MOUNTAINS RECREATION & CONSERVATION AUTHORITY

0 0.25 0.5 Miles

N