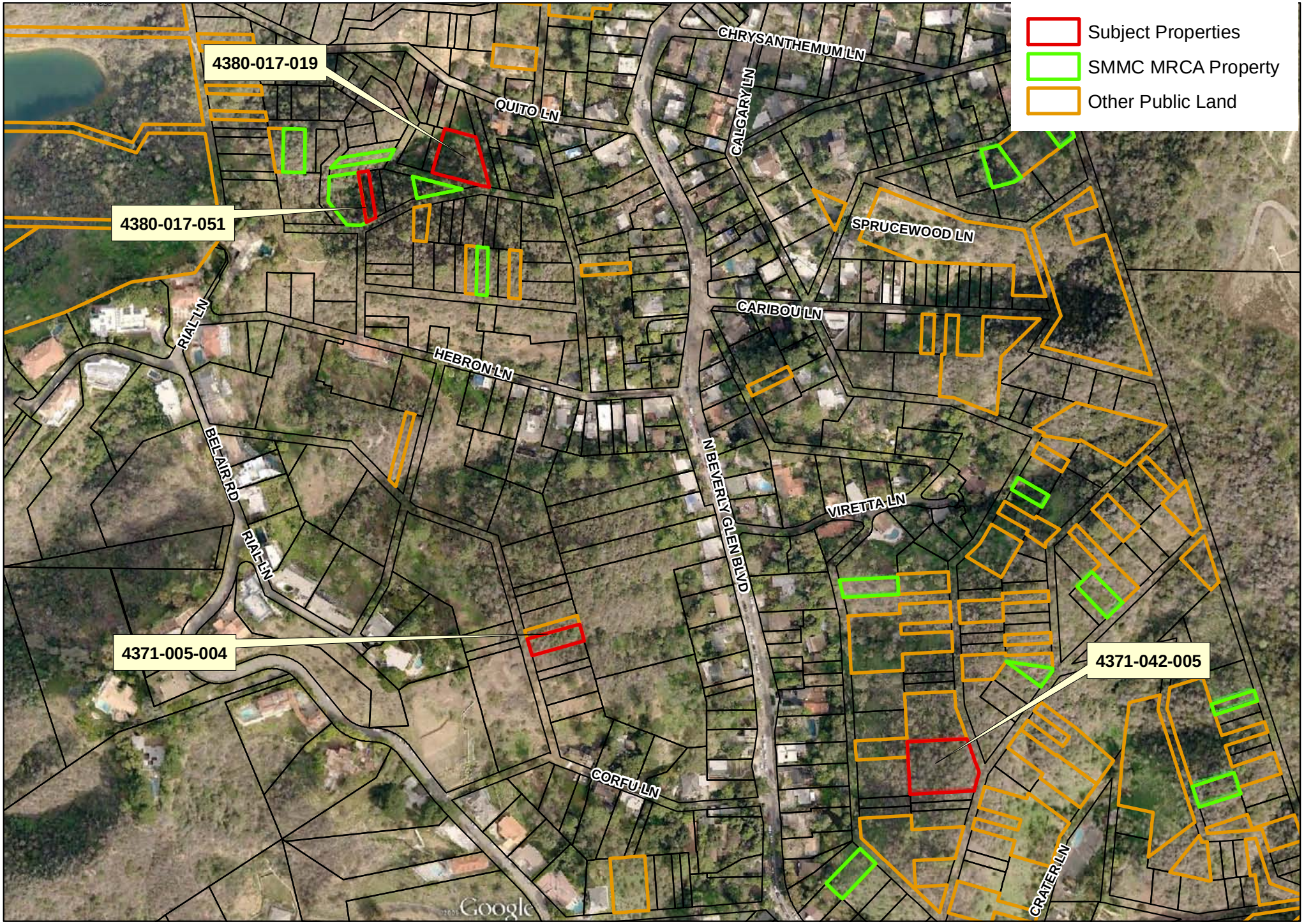

Agenda Item V(b)
MRCA
3/3/10

MOUNTAINS RECREATION & CONSERVATION AUTHORITY

Feet
0 50100

N