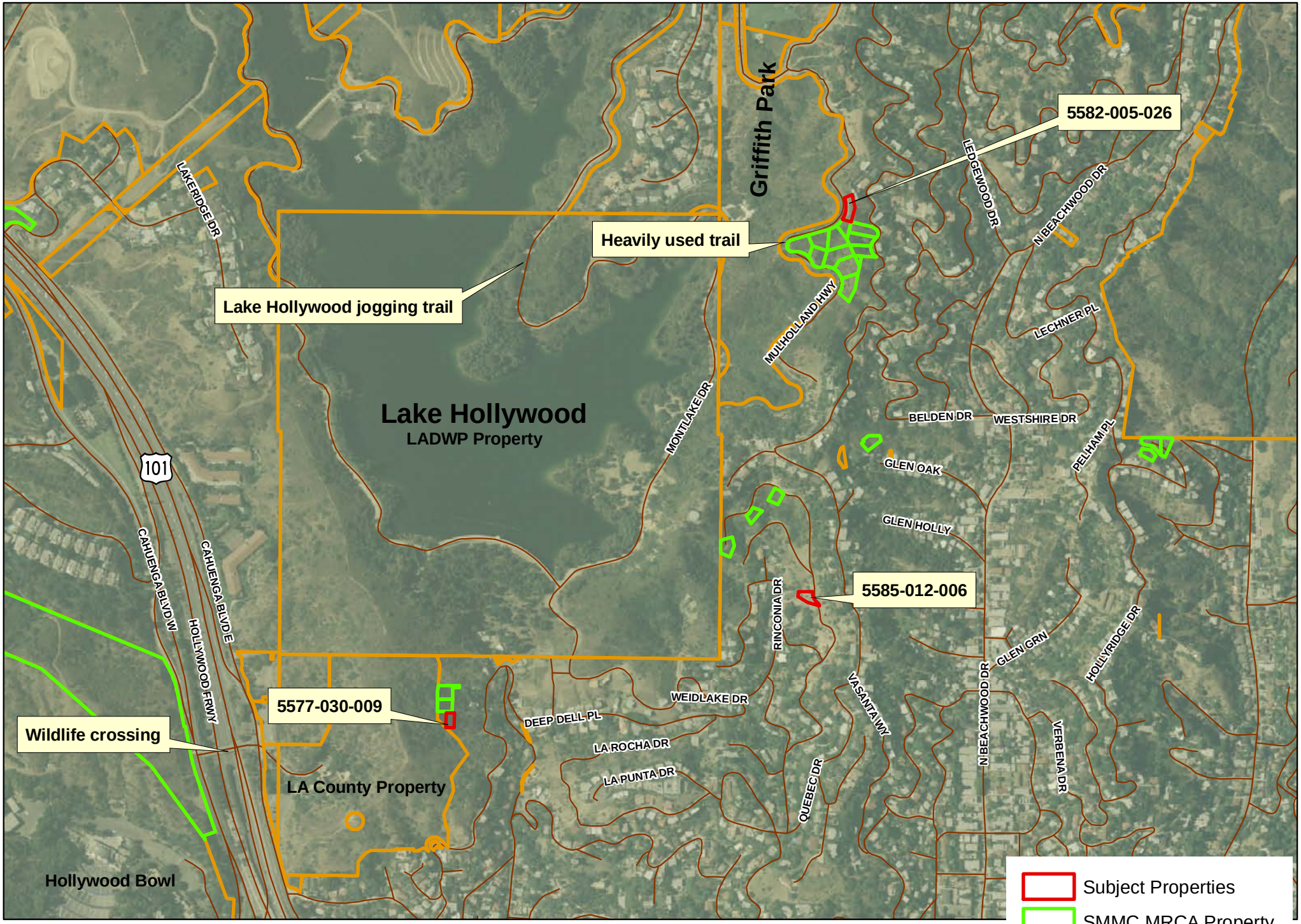

Agenda Item V(c)
MRCA
3/3/10

MOUNTAINS RECREATION & CONSERVATION AUTHORITY