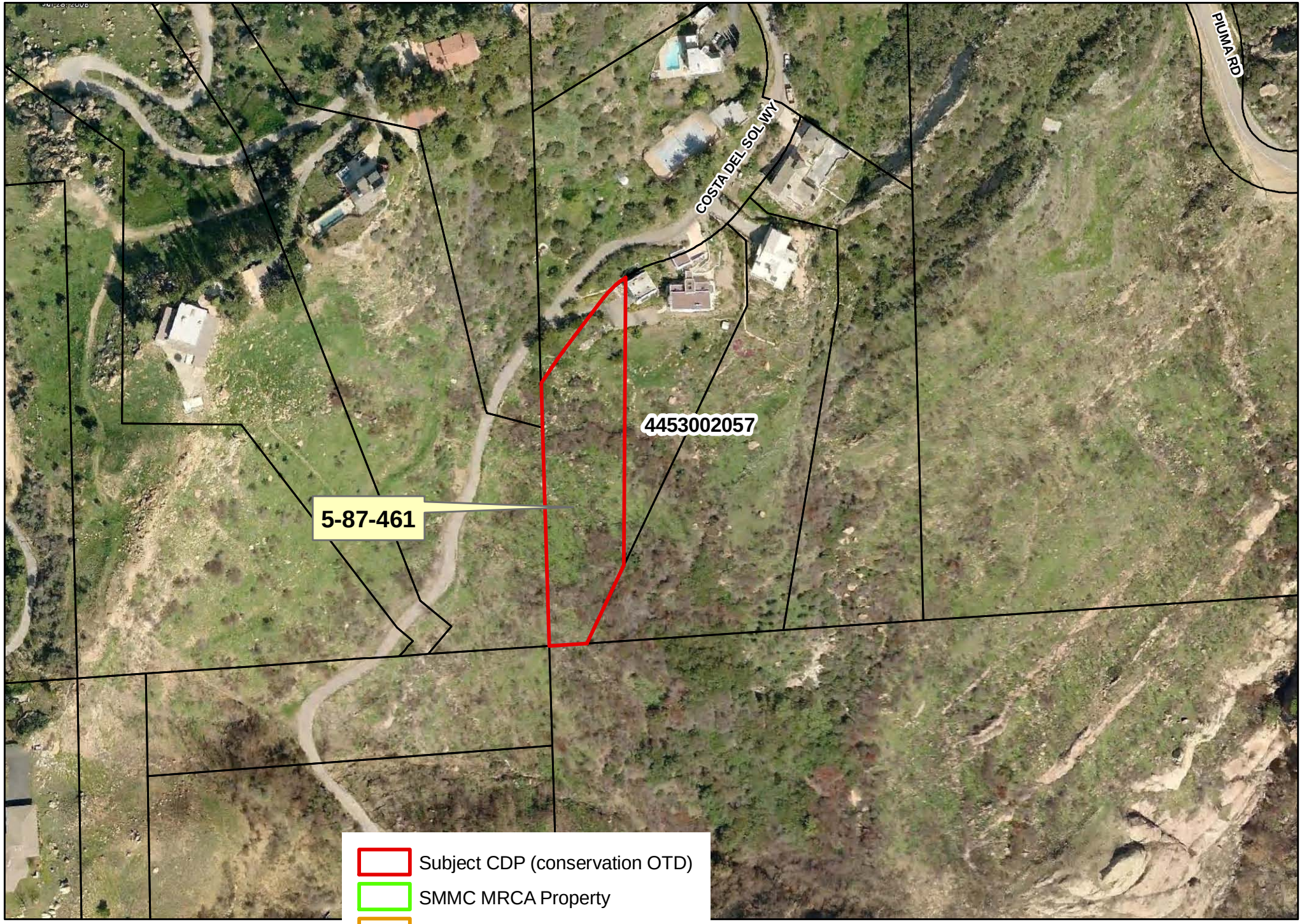

Agenda Item V(d)
MRCA
3/3/10

MOUNTAINS RECREATION & CONSERVATION AUTHORITY