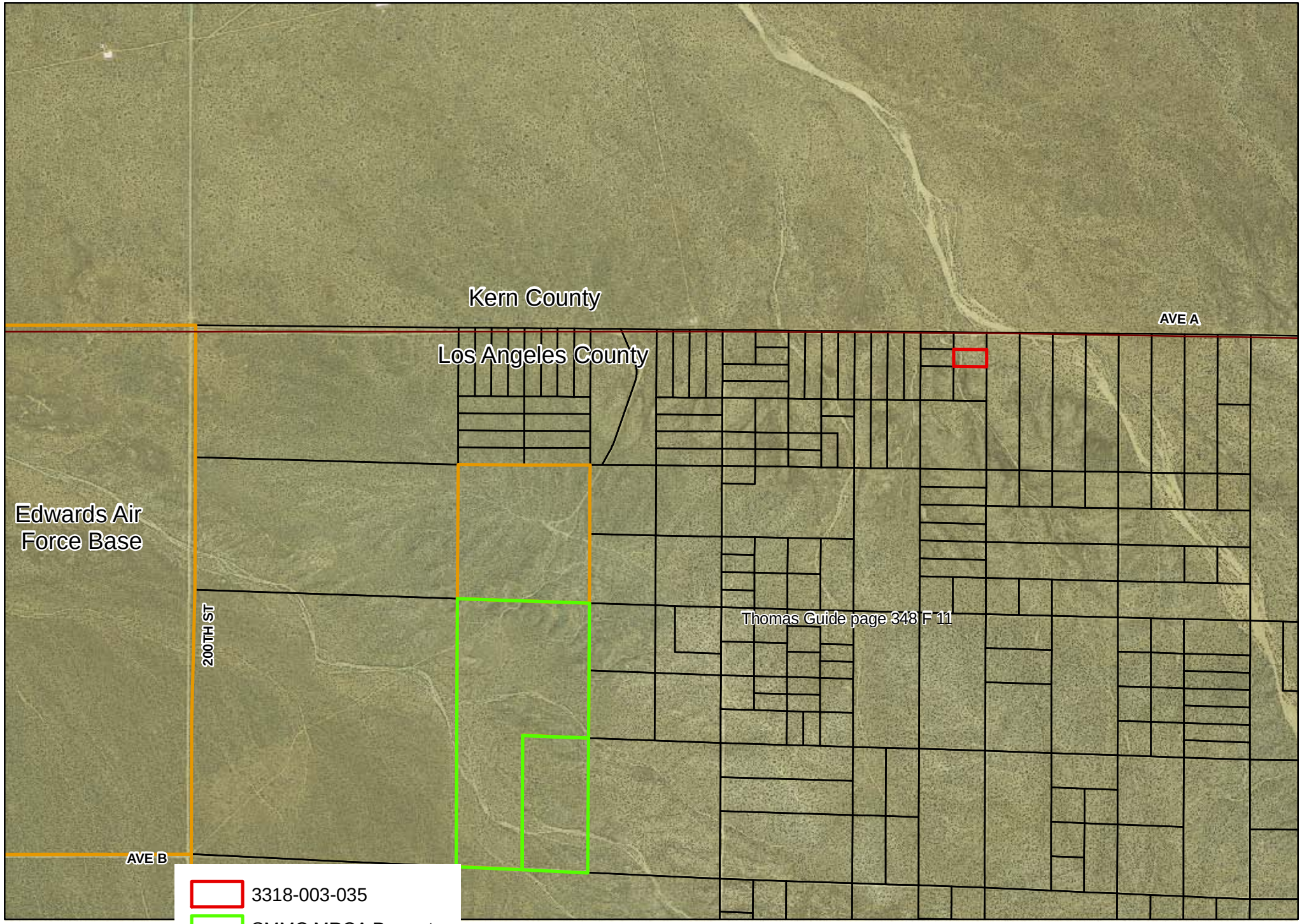

Agenda Item V(f)
MRCA
4/14/10

MOUNTAINS RECREATION & CONSERVATION AUTHORITY