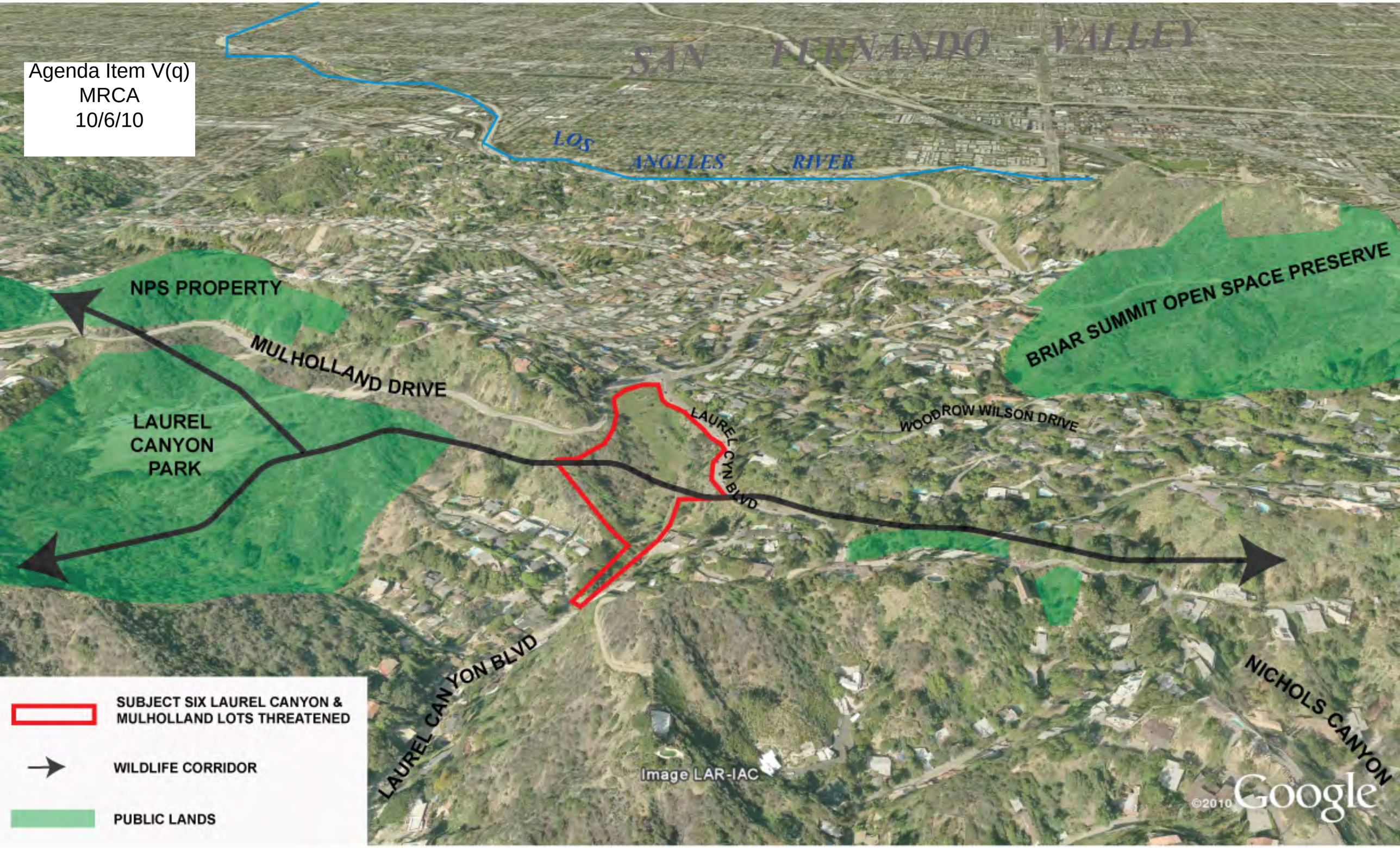Agenda Item V(q)
MRCA
10/6/10