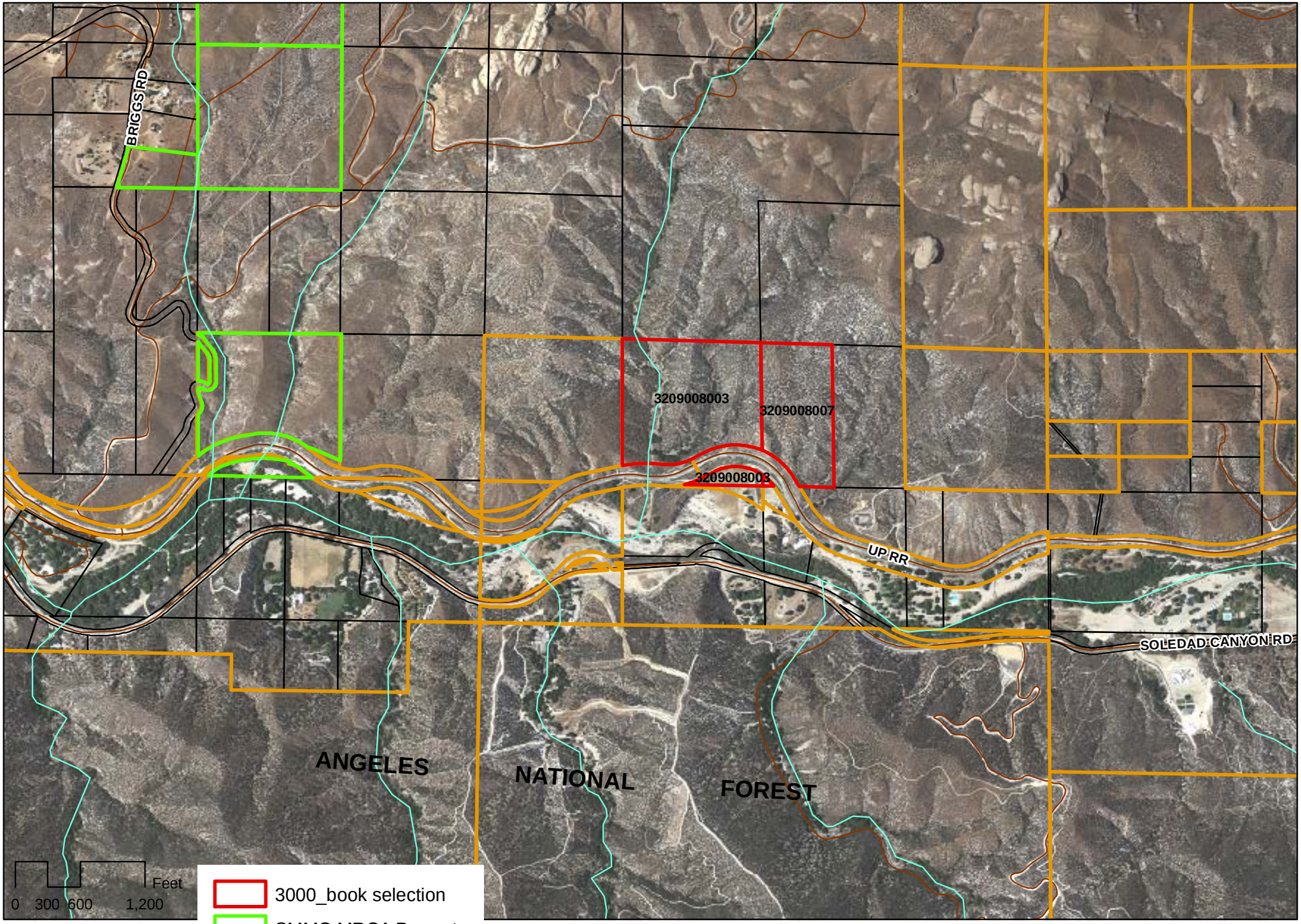

Agenda Item VI
MRCA
12/01/10

MOUNTAINS RECREATION & CONSERVATION AUTHORITY