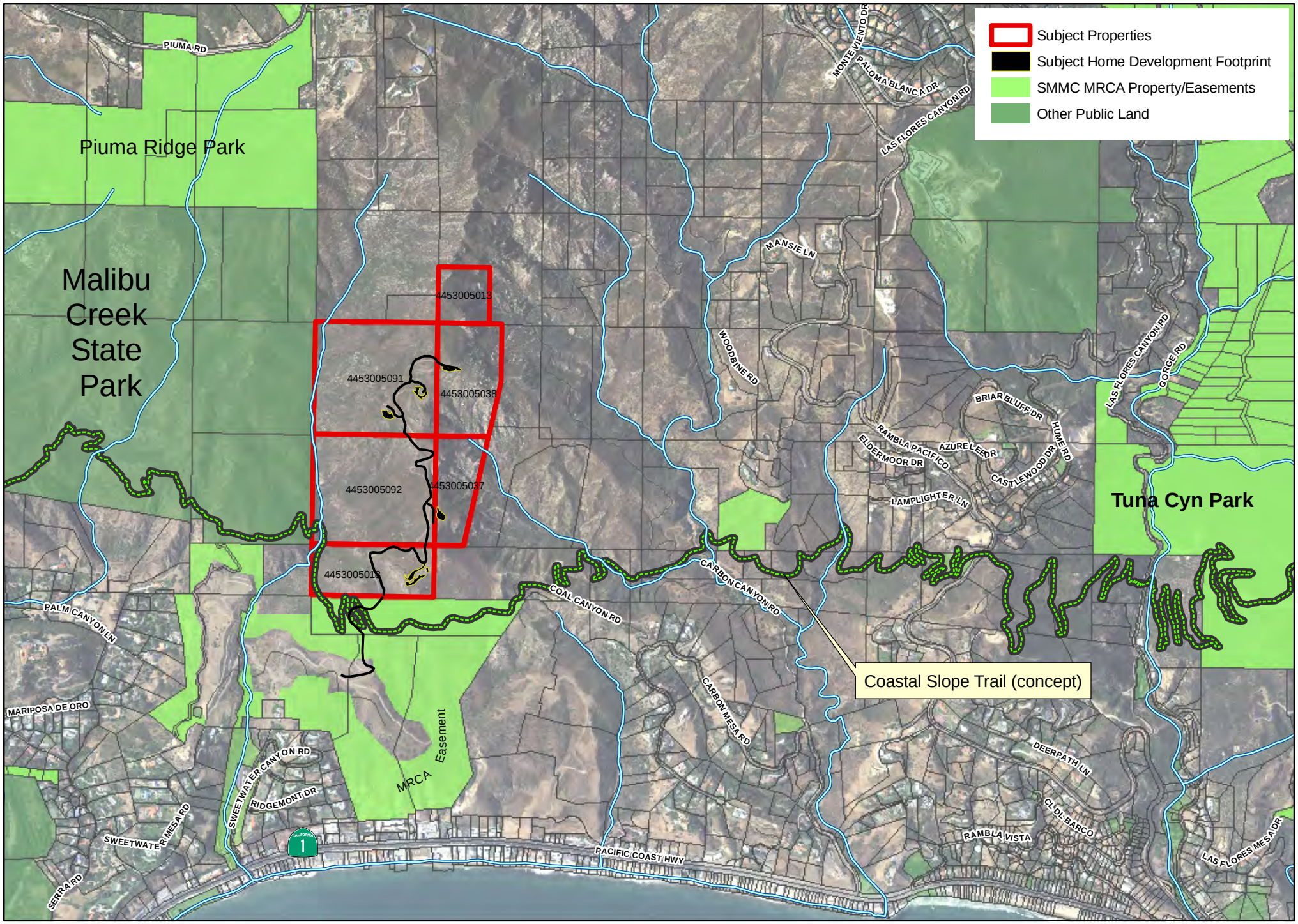

Agenda Item VIII
MRCA
5/4/11