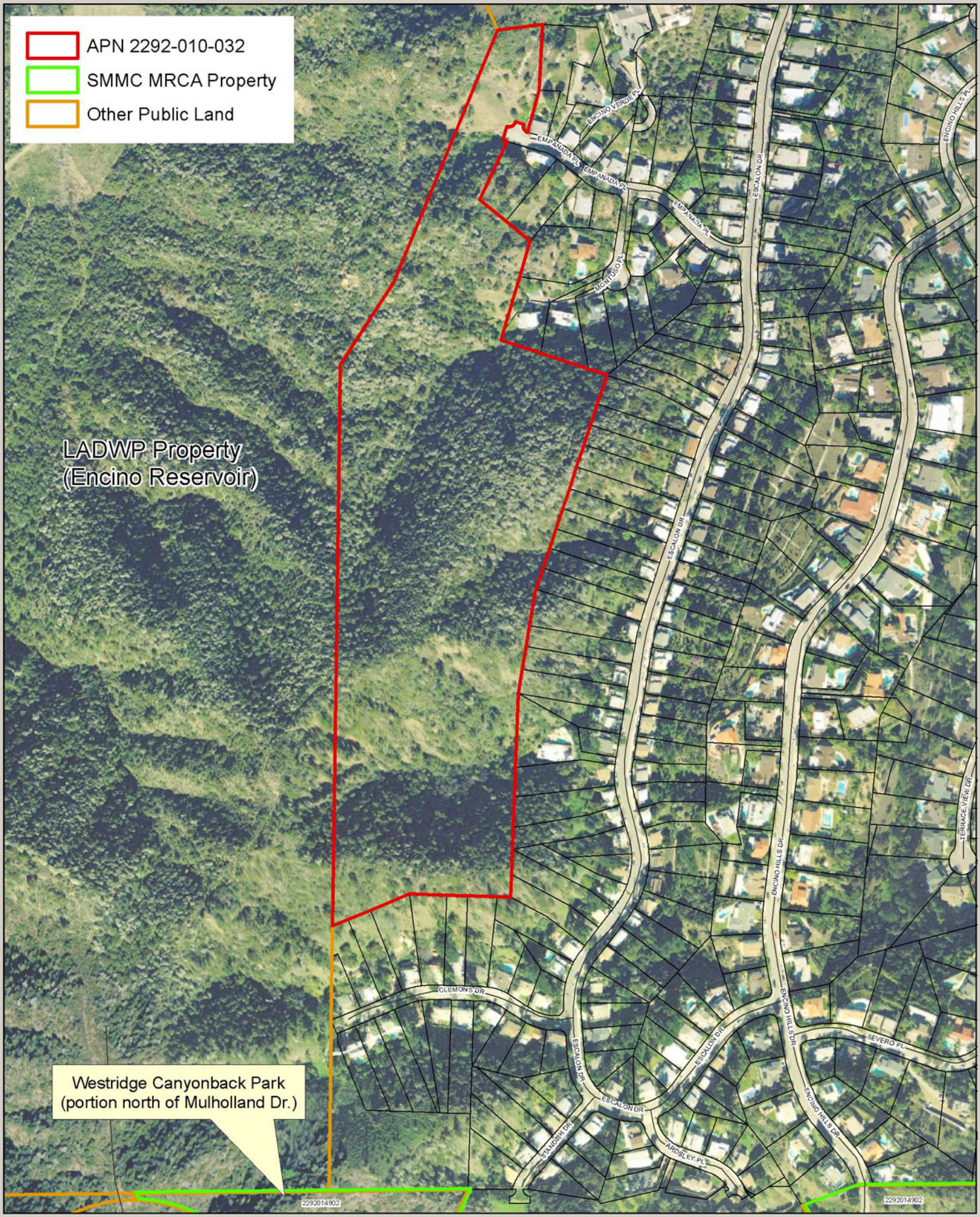

Agenda Item V(b)
MRCA
12/05/07

MOUNTAINS RECREATION & CONSERVATION AUTHORITY