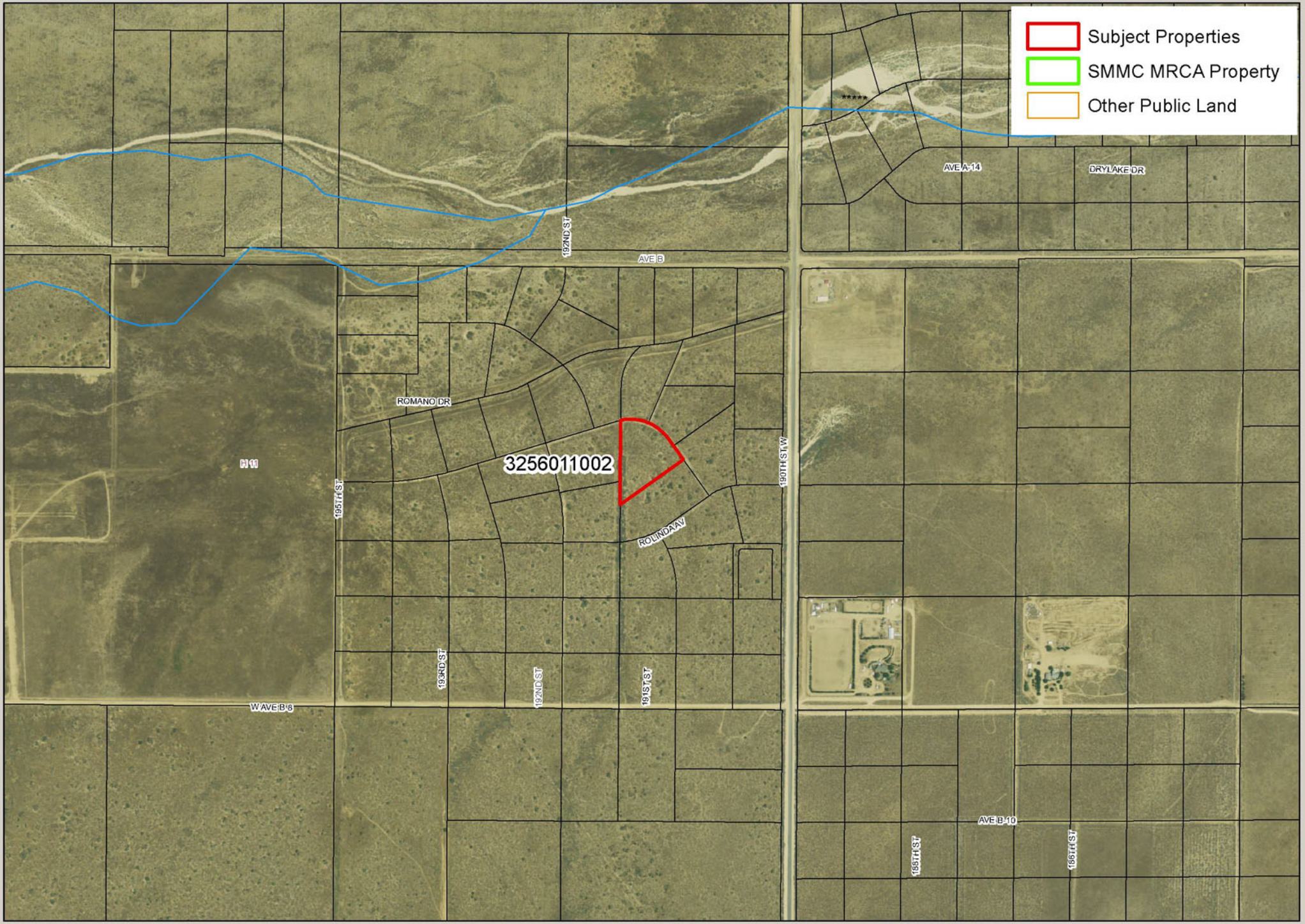

Agenda Item V(n)
MRCA
12/05/07

0 500 1,000 Feet

MOUNTAINS RECREATION & CONSERVATION AUTHORITY