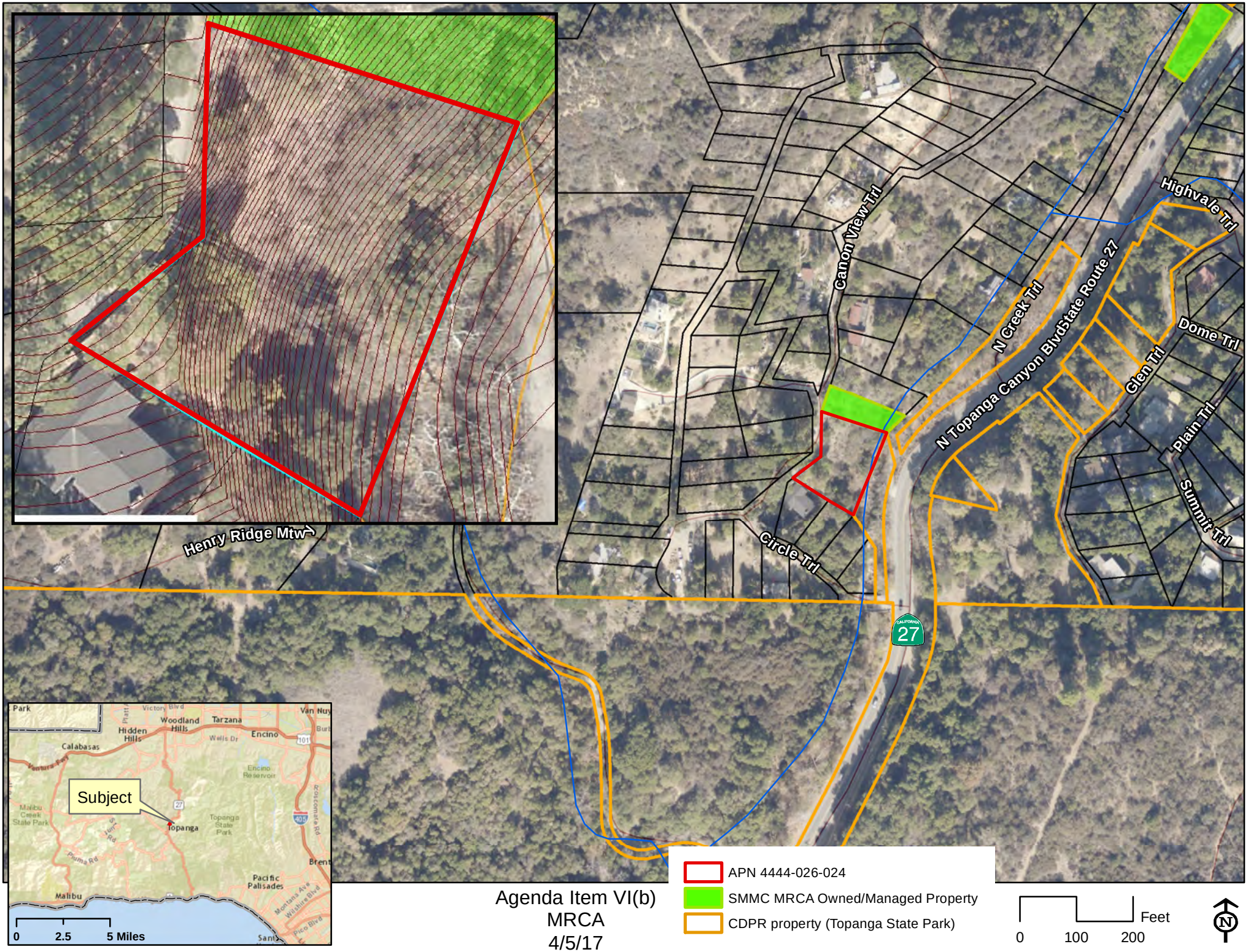

Agenda Item VI(b)
MRCA
4/5/17